

PLAT OF SURVEY  
740 HUNT CLUB DRIVE  
LAKE GENEVA, WI 53147

WORK ORDERED BY -  
LOWELL MANAGEMENT SERVICES  
P.O. BOX 926  
LAKE GENEVA, WI 53147

FARRIS, HANSEN & ASSOCIATES, INC.  
ENGINEERING - ARCHITECTURE - SURVEYING  
7 RIDGWAY COURT  
ELKHORN, WISCONSIN 53121  
OFFICE: (262) 723-2098 FAX: (262) 723-5886

REVISIONS

PROJECT NO.  
3269-56-09  
DATE  
06/25/2018  
SHEET NO.  
1 OF 1

# PLAT OF SURVEY UNIT 56-09 OF GENEVA NATIONAL CONDOMINIUM NO. 59

LOCATED IN PART OF THE SW 1/4 OF THE NE 1/4  
AND IN PART OF THE NW 1/4 OF THE SE 1/4  
OF SECTION 31, TOWN 2 NORTH, RANGE 17 EAST,  
TOWN OF GENEVA, WALWORTH COUNTY, WISCONSIN

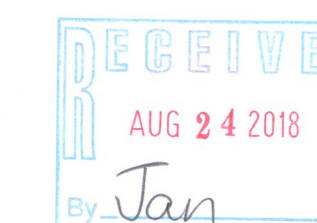
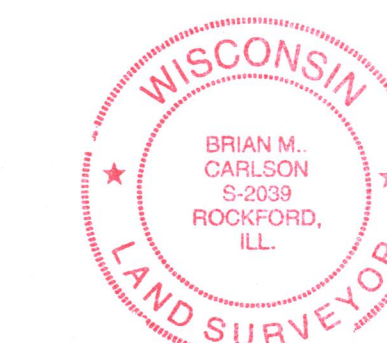
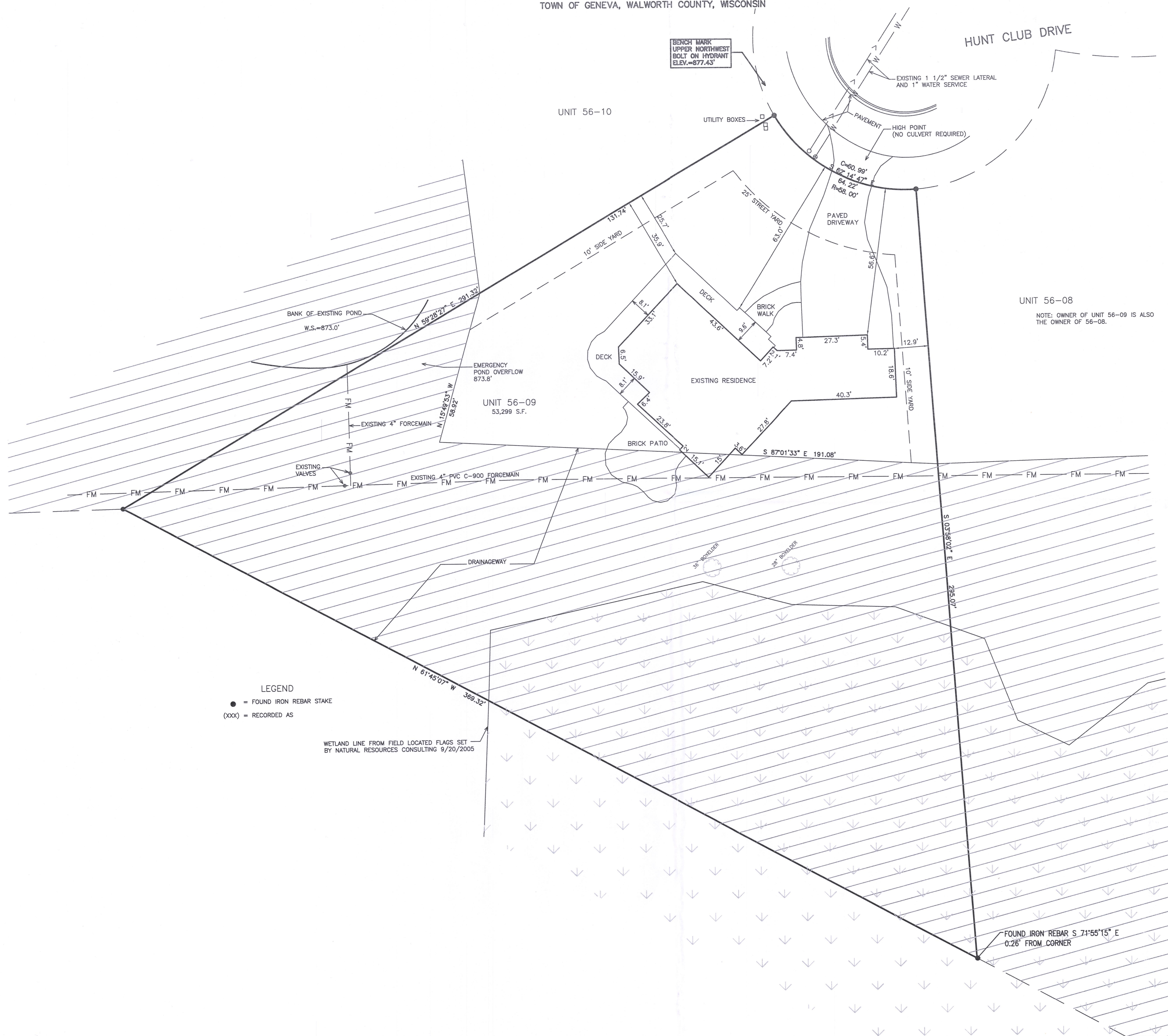
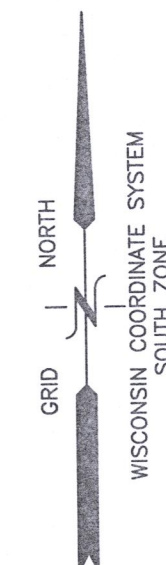

NOTE: COPIES OF THIS MAP TO WHICH THE FOLLOWING CERTIFICATE WILL APPLY SHOW THE SURVEYOR'S ORIGINAL SEAL AND SIGNATURE IN RED INK. COPIES BY ANY OTHER MEANS MAY HAVE ALTERATIONS WHICH DO NOT REPRESENT THE SURVEYOR'S WORK PRODUCT.

I HEREBY CERTIFY THAT THE ABOVE DESCRIBED PROPERTY HAS BEEN SURVEYED UNDER MY DIRECTION AND THAT THE ABOVE MAP IS A TRUE REPRESENTATION THEREOF AND SHOWS THE SIZE AND LOCATION OF THE PROPERTY AND ITS EXTERIOR BOUNDARIES. THIS SURVEY IS MADE FOR THE USE OF THE PRESENT OWNERS OF THE PROPERTY, AND ALSO THOSE WHO PURCHASE, MORTGAGE, OR GUARANTEE THE TITLE THERETO WITHIN ONE YEAR FROM THE DATE HEREOF.

DATED: 06/25/2018

BRIAN M. CARLSON P.L.S. 2039

JGN 56-9 217-4483