

PLAT OF SURVEY  
LOTS 6043-6049, BLOCK 106, LAKE COMO BEACH, according to the Recorded Plat thereof, said land being in the Town of Geneva, Walworth County, Wisconsin.

Surveyed for: Joe Pollak

Survey address: N3277 Iris Road

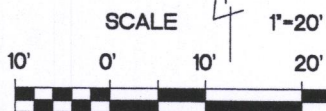
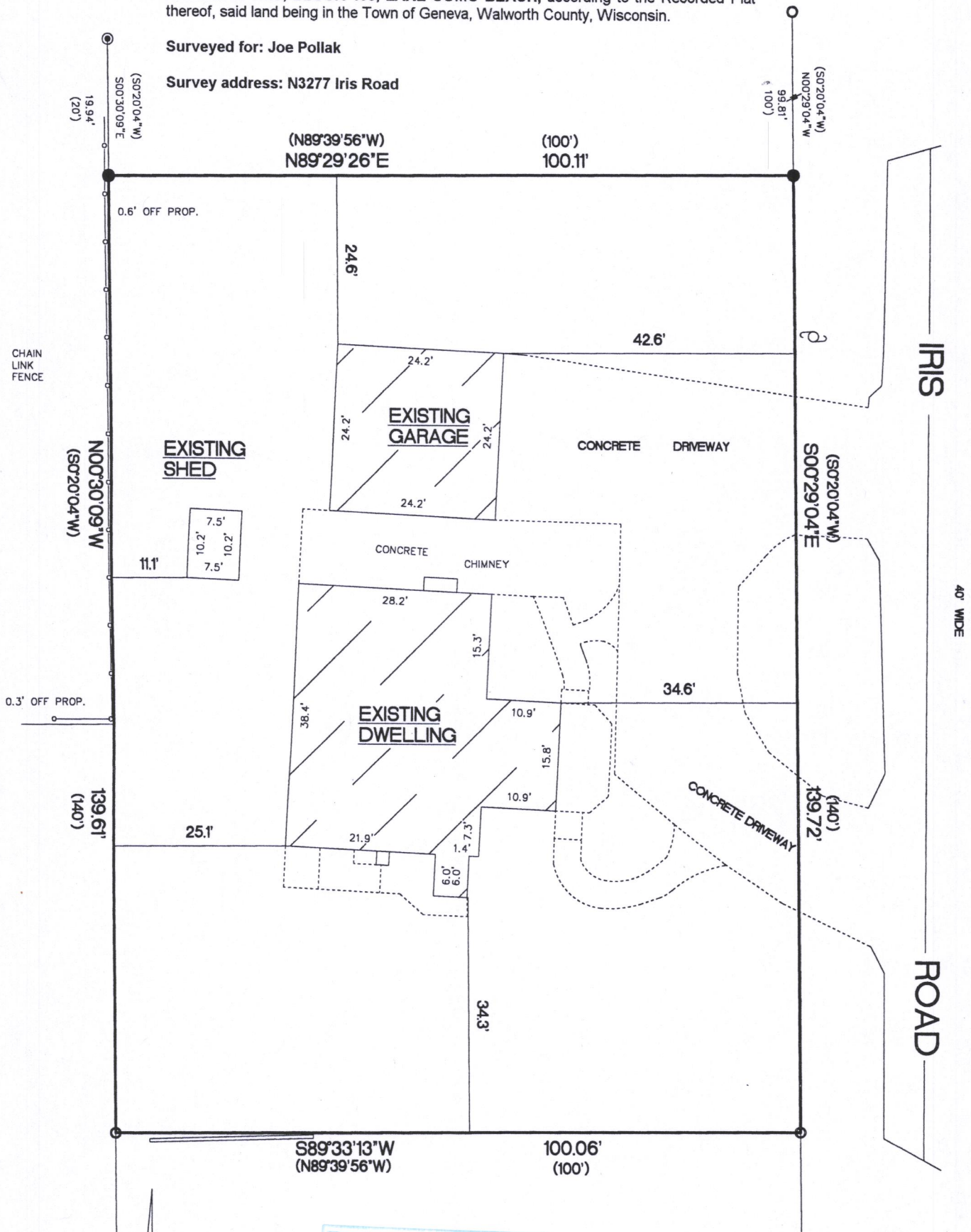

BEARINGS ARE REFERENCED TO THE WEST LINE OF THE NORTHEAST 1/4 OF SECTION 28-2-17 AND IS ASSUMED TO BEAR N89°00'30\"E, (NAD27).

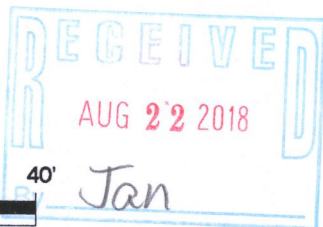

- FOUND 1 1/4\" O.D. IRON PIPE
- ⊙ FOUND 1\" O.D. IRON PIPE
- SET 1 1/4\" O.D. IRON PIPE
- ( ) RECORDED AS DIMENSIONS

13979 SQ. FT.

"I hereby certify that I have surveyed the above described property and that the above map is a true representation thereof and shows the size and location of the property, its exterior boundaries, the location of all visible structures and dimensions of all principal buildings thereon, boundary fences, apparent easements, roadways and encroachments if any"

"This survey is made for the use of the present owners of the property, and also those who purchase, mortgage or guarantee the title thereto within one year from date hereof."

KETTLE MORaine SURVEYING INC.

S75 W36245 Wilton Road

Eagle Wisconsin 53119

P.O. Box 357

(262) 594-3484

kettlemorainesurvey.com

Terrance E. Pisarek P.L.S.



THIS IS NOT AN ORIGINAL SURVEY UNLESS THE SEAL IS RED.

8/2/18

DATE

TEP

FIELD WORK BY

TEP

DRAWN BY

18093

JOB NUMBER

JLCB-1246

217-4479