

PLAT OF SURVEY

LOTS 811 through 816 inclusive,
BLOCK 14, LAKE COMO BEACH THIRD
MAP, according to the recorded plat
thereof. Said land being in the Town of
Geneva, Walworth County and State of
Wisconsin.

FOUND 3/4" IRON ROD
SET 1 1/4" O.D. IRON PIPE
RECORDED AS DIMENSIONS
EXISTING SPOT ELEVATION

Surveyed for: On Site Construction

RECEIVED
AUG 22 2018
By Jan

12024 SQ. FT.

SCALE 1"=20'

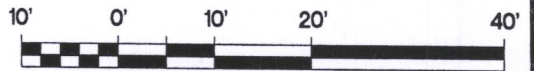

BEARINGS ARE REFERENCED TO THE WEST LINE OF THE
SOUTHEAST 1/4 OF SECTION 22-2-16 AND IS ASSUMED
TO BEAR N01°13'03"W (NAD27).

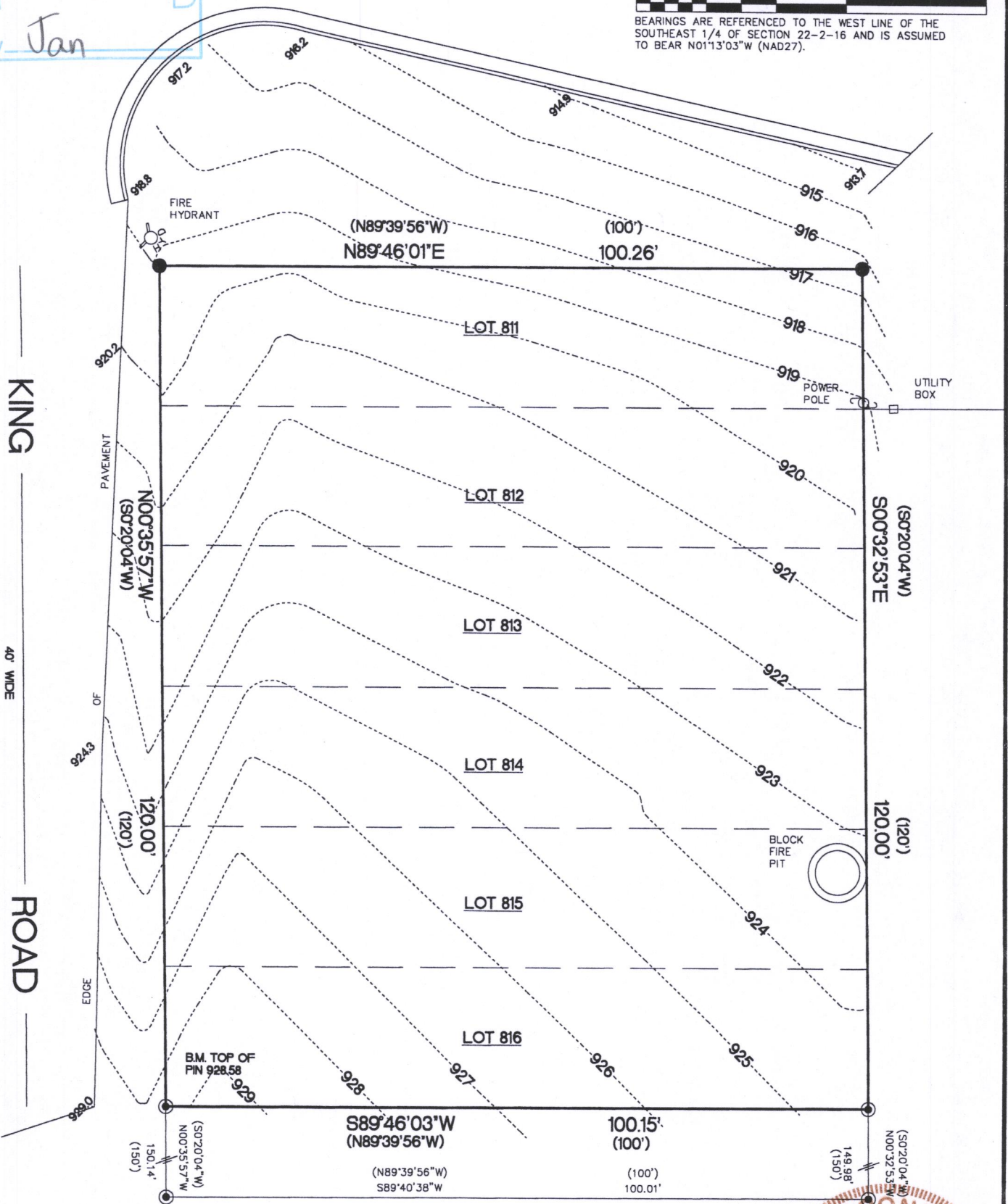

"I hereby certify that I have surveyed the above described property and that the above map is a true representation thereof and shows the size and location of the property, its exterior boundaries, the location of all visible structures and dimensions of all principal buildings thereon, boundary fences, apparent easements, roadways and encroachments if any"

"This survey is made for the use of the present owners of the property, and also those who purchase, mortgage or guarantee the title thereto within one year from date hereof."

KETTLE MORaine SURVEYING INC.
S75 W36245 Wilton Road
Eagle Wisconsin 53119
P.O. Box 357
(262) 594-3484
kettlemorainesurvey.com
Terrance E. Pisarek P.L.S.

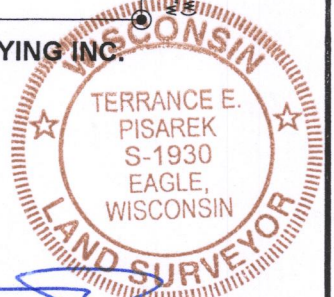

THIS IS NOT AN ORIGINAL SURVEY UNLESS THE SEAL IS RED.

6/25/18

DATE

TEP

FIELD WORK BY

TEP

DRAWN BY

18079

JOB NUMBER

JLCB-93 217-4478