

LOCATED IN PART OF THE NW 1/4 OF THE NW 1/4
OF SECTION 19, TOWN 2 NORTH, RANGE 17 EAST,
TOWN OF GENEVA, WALWORTH COUNTY, WISCONSIN

J G 19000006

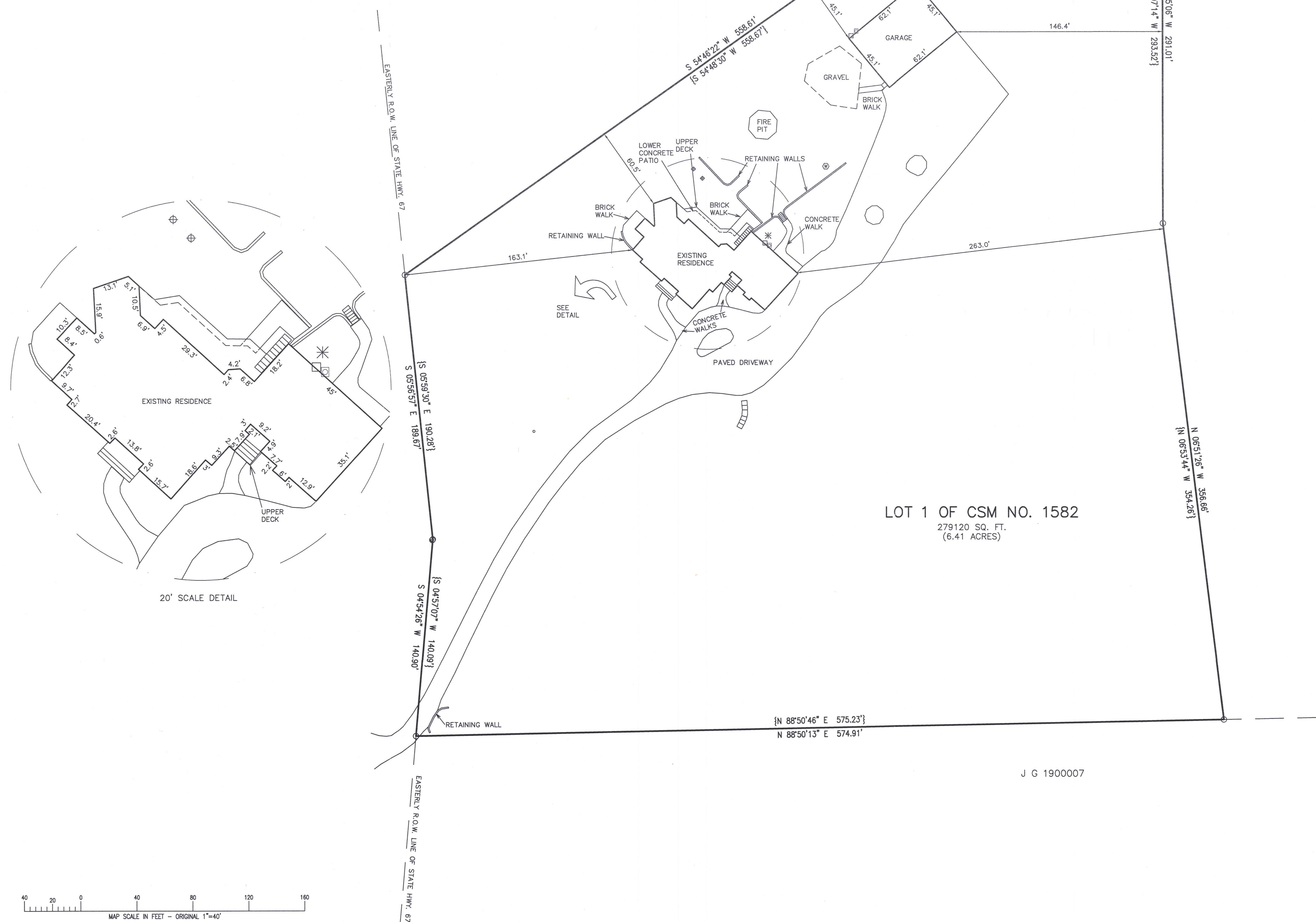
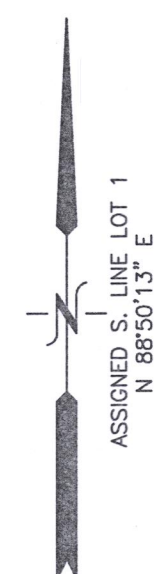

LEGEND

- = FOUND IRON PIPE
◦ = SANITARY VENT
⊙ = WELL
⊕ = SANITARY LID
✱ = AIR CONDITIONING UNIT
⊠ = GAS METER
⊞ = ELECTRIC METER
⊗ = RIGHT OF WAY POST
{XXX} = RECORDED AS

NOTE: COPIES OF THIS MAP TO WHICH THE FOLLOWING CERTIFICATE WILL APPLY SHOW THE SURVEYOR'S ORIGINAL SEAL AND SIGNATURE IN RED INK. COPIES BY ANY OTHER MEANS MAY HAVE ALTERATIONS WHICH DO NOT REPRESENT THE SURVEYOR'S WORK PRODUCT.

I HEREBY CERTIFY THAT THE ABOVE DESCRIBED PROPERTY HAS BEEN SURVEYED UNDER MY DIRECTION AND THAT THE ABOVE MAP IS A TRUE REPRESENTATION THEREOF AND SHOWS THE SIZE AND LOCATION OF THE PROPERTY AND ITS EXTERIOR BOUNDARIES. THIS SURVEY IS MADE FOR THE USE OF THE PRESENT OWNERS OF THE PROPERTY, AND ALSO THOSE WHO PURCHASE, MORTGAGE, OR GUARANTEE THE TITLE THERETO WITHIN ONE YEAR FROM THE DATE HEREOF.

DATED: 07/31/2018

BRIAN M. CARLSON P.L.S. 2039

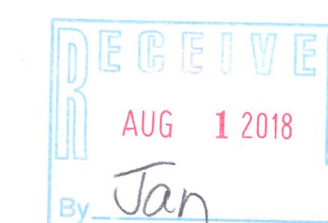

JA1582-1 217-4475