

# DEGEN - FOAT SURVEYING, INC.

100 SOUTH SECOND STREET  
WATERFORD, WISCONSIN 53185  
(262)534-5404 (FAX)534-2022

171087  
171087S1.DWG

## PLAT OF SURVEY

LOTS 9320 THRU 9324, BLOCK 168, LAKE COMO BEACH SUBDIVISION, LOCATED IN PART OF SECTION 21, TOWN 2 NORTH, RANGE 17 EAST, TOWN OF GENEVA, WALWORTH COUNTY, WISCONSIN.

\* REFER TO A CURRENT TITLE REPORT FOR EASEMENTS, RESTRICTIONS OR COVENANTS OF RECORD THAT MAY AFFECT THIS LAND. \*

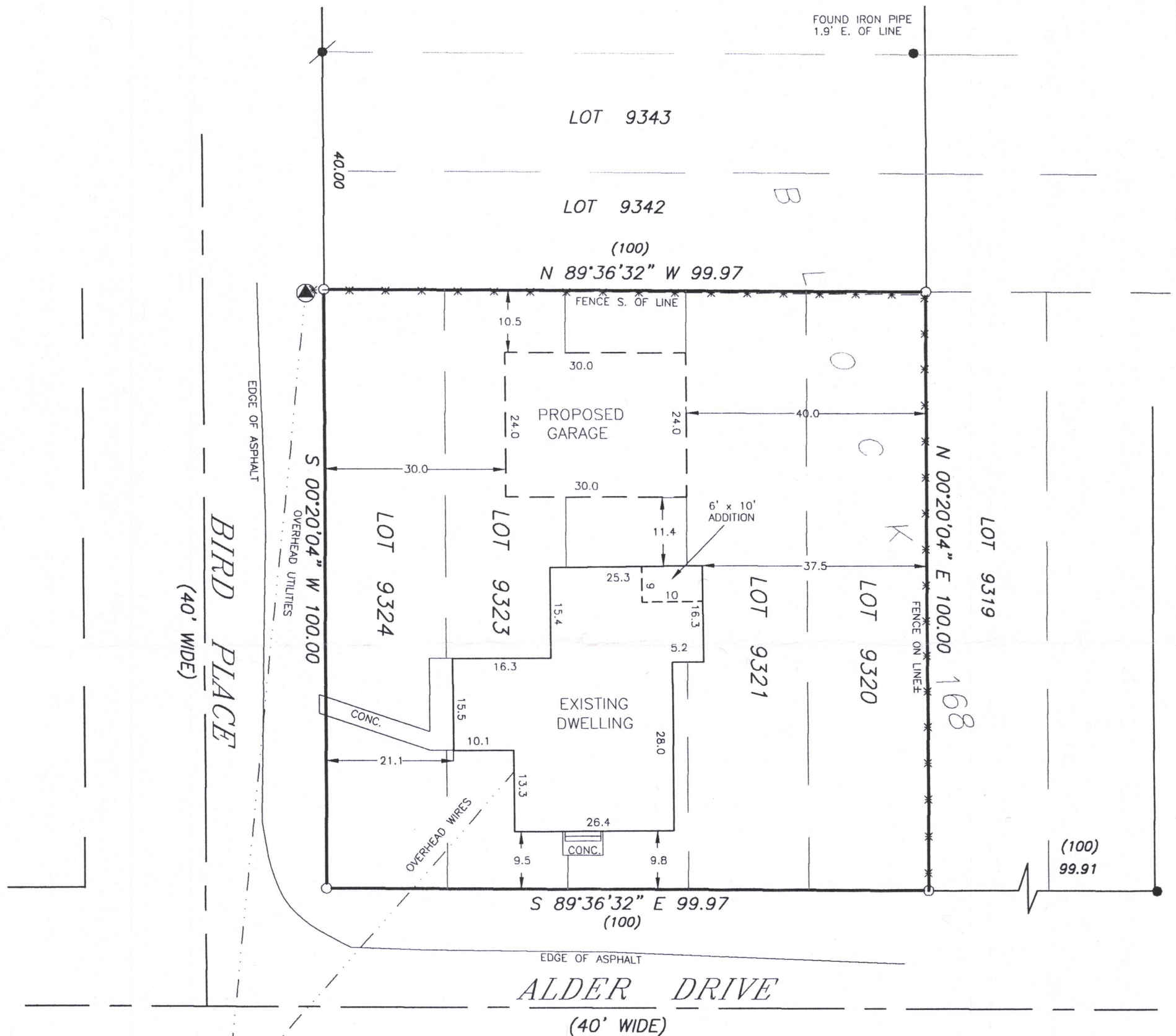

### LEGEND

- - FOUND REBAR
- - FOUND IRON PIPE
- - SET IRON PIPE
- - FENCE
- ( ) - RECORDED AS
- ▲ - UTILITY POLE

SURVEY ORDERED BY: LAKE GENEVA WOODWORKS  
N 3094 TAMARACK ROAD  
LAKE GENEVA, WI 53147

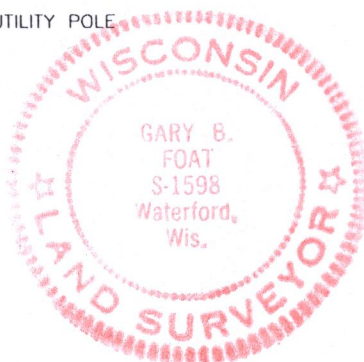
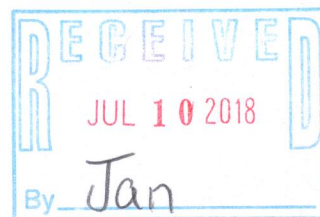

SCALE: 1" = 20'  
BEARING BASE: AS RECORDED AS.

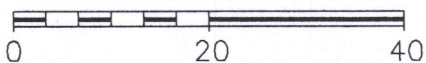

I HEREBY CERTIFY THAT I HAVE SURVEYED THE ABOVE DESCRIBED PROPERTY AND THE ABOVE MAP IS A TRUE REPRESENTATION THEREOF AND SHOWS THE SIZE AND LOCATION OF THE PROPERTY, THE LOCATION OF ALL VISIBLE STRUCTURES AND DIMENSIONS OF ALL PRINCIPAL BUILDINGS THEREON, BOUNDARY FENCES, APPARENT EASEMENTS, ROADWAY AND VISIBLE ENCROACHMENTS, IF ANY.

THIS SURVEY IS MADE FOR THE PRESENT OWNERS OF THE PROPERTY, AND ALSO THOSE WHO PURCHASE, OR GUARANTEE THE TITLE THERETO WITHIN (1) YEAR FROM THE DATE HEREOF.

DATED AT WATERFORD, WI THIS 17th DAY OF OCTOBER 2017 REVISED: OCT. 31, 2017

RECERTIFIED \_\_\_\_\_ *Gary B. Foat*

JLCB-2008 217-4464