

X:\PROJECTS\3269\CONDO_03\UNIT_39\3269_03_39_18\ACAD\3269-03-39-18.DWG

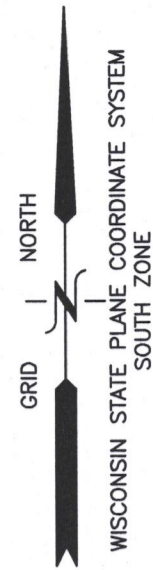

PLAT OF SURVEY UNIT 3-39 OF GENEVA NATIONAL CONDOMINIUM NO. 3

LOCATED IN THE NW 1/4 OF THE SE 1/4
OF SECTION 30, TOWN 2 NORTH, RANGE 17 EAST,
TOWN OF GENEVA, WALWORTH COUNTY, WISCONSIN

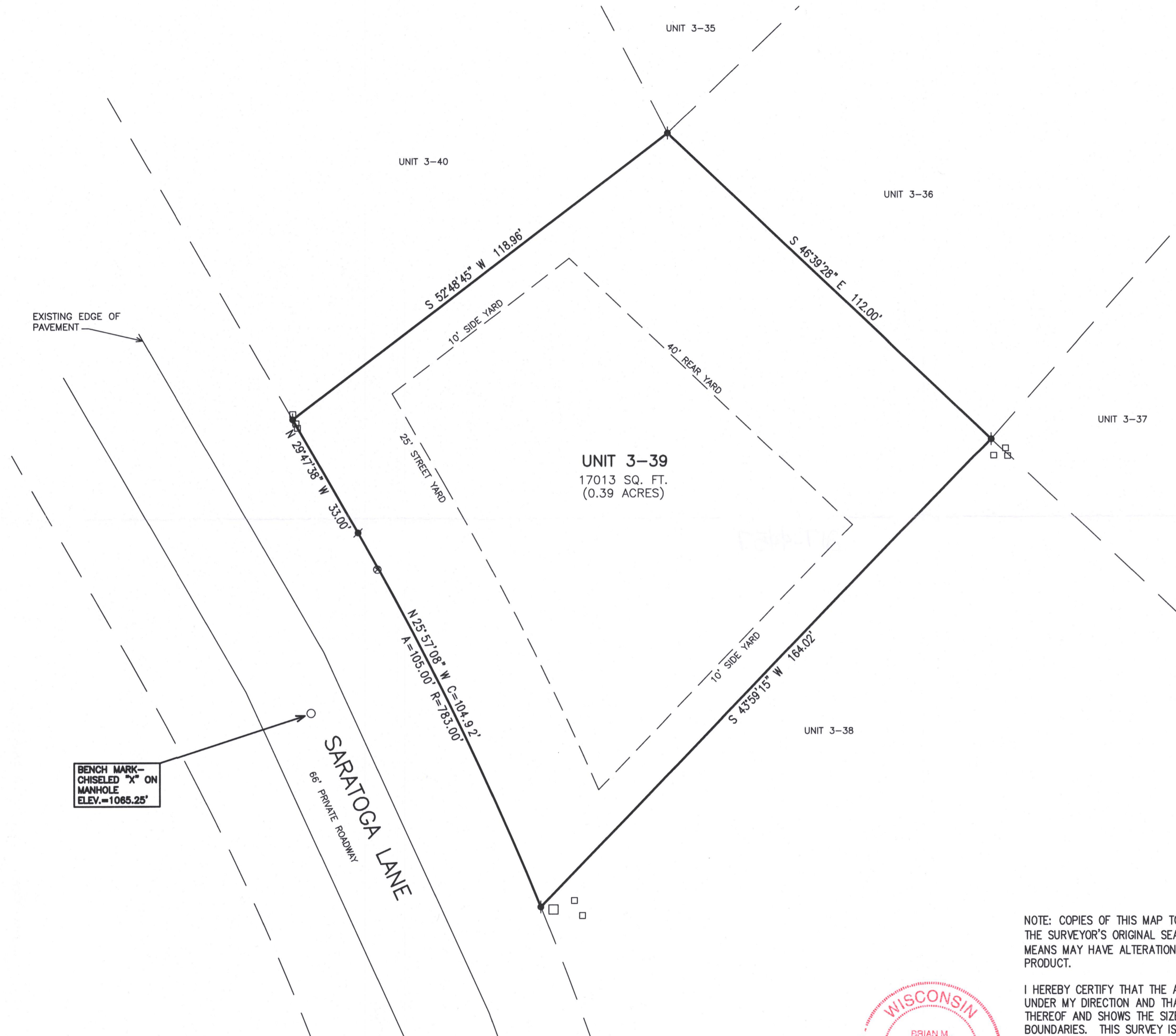

BENCH MARK—
CHISELED "X" ON
MANHOLE
ELEV.=1065.25'

SARATOGA LANE
66' PRIVATE ROADWAY

LEGEND

■ = SET IRON REBAR STAKE
{XXX} = RECORDED AS

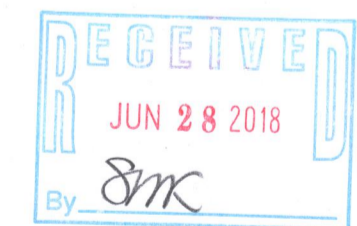

NOTE: COPIES OF THIS MAP TO WHICH THE FOLLOWING CERTIFICATE WILL APPLY SHOW THE SURVEYOR'S ORIGINAL SEAL AND SIGNATURE IN RED INK. COPIES BY ANY OTHER MEANS MAY HAVE ALTERATIONS WHICH DO NOT REPRESENT THE SURVEYOR'S WORK PRODUCT.

I HEREBY CERTIFY THAT THE ABOVE DESCRIBED PROPERTY HAS BEEN SURVEYED UNDER MY DIRECTION AND THAT THE ABOVE MAP IS A TRUE REPRESENTATION THEREOF AND SHOWS THE SIZE AND LOCATION OF THE PROPERTY AND ITS EXTERIOR BOUNDARIES. THIS SURVEY IS MADE FOR THE USE OF THE PRESENT OWNERS OF THE PROPERTY, AND ALSO THOSE WHO PURCHASE, MORTGAGE, OR GUARANTEE THE TITLE THERETO WITHIN ONE YEAR FROM THE DATE HEREOF.

DATED: 06/14/2018

Brian M. Carlson
BRIAN M. CARLSON P.L.S. 2039



PLAT OF SURVEY
UNIT 3-39 GENEVA NATIONAL CONDO NO. 3
LAKE GENEVA, WI 53147

— WORK ORDERED BY —
SHODEEN
17 N. FIRST STREET SUITE 7
GENEVA, IL 60134

FARRIS, HANSEN & ASSOCIATES, INC.
ENGINEERING — ARCHITECTURE — SURVEYING
7 RIDGWAY COURT P.O. BOX 437
ELKHORN, WISCONSIN 53121
OFFICE: (262) 723-2098 FAX: (262) 723-5886

REVISIONS

PROJECT NO.
3269.03.39.18

DATE:
06/14/2018

SHEET NO.
1 OF 1

20 10 0 20 40 60 80
MAP SCALE IN FEET — ORIGINAL 1"=20'

JGN3-39

277-4457