

APR 09 2018

X:\PROJECTS\3269\CONDO_17\UNIT_08\ACAD\3269_17_08.DWG

BEARING BASIS W. LINE OF UNIT 17-08
S 01°36'25" E

PLAT OF SURVEY UNIT 17-08 OF GENEVA NATIONAL CONDOMINIUM NO. 17

LOCATED IN THE SW 1/4 OF THE NE 1/4
OF SECTION 29, TOWN 2 NORTH, RANGE 17 EAST,
TOWN OF GENEVA, WALWORTH COUNTY, WISCONSIN

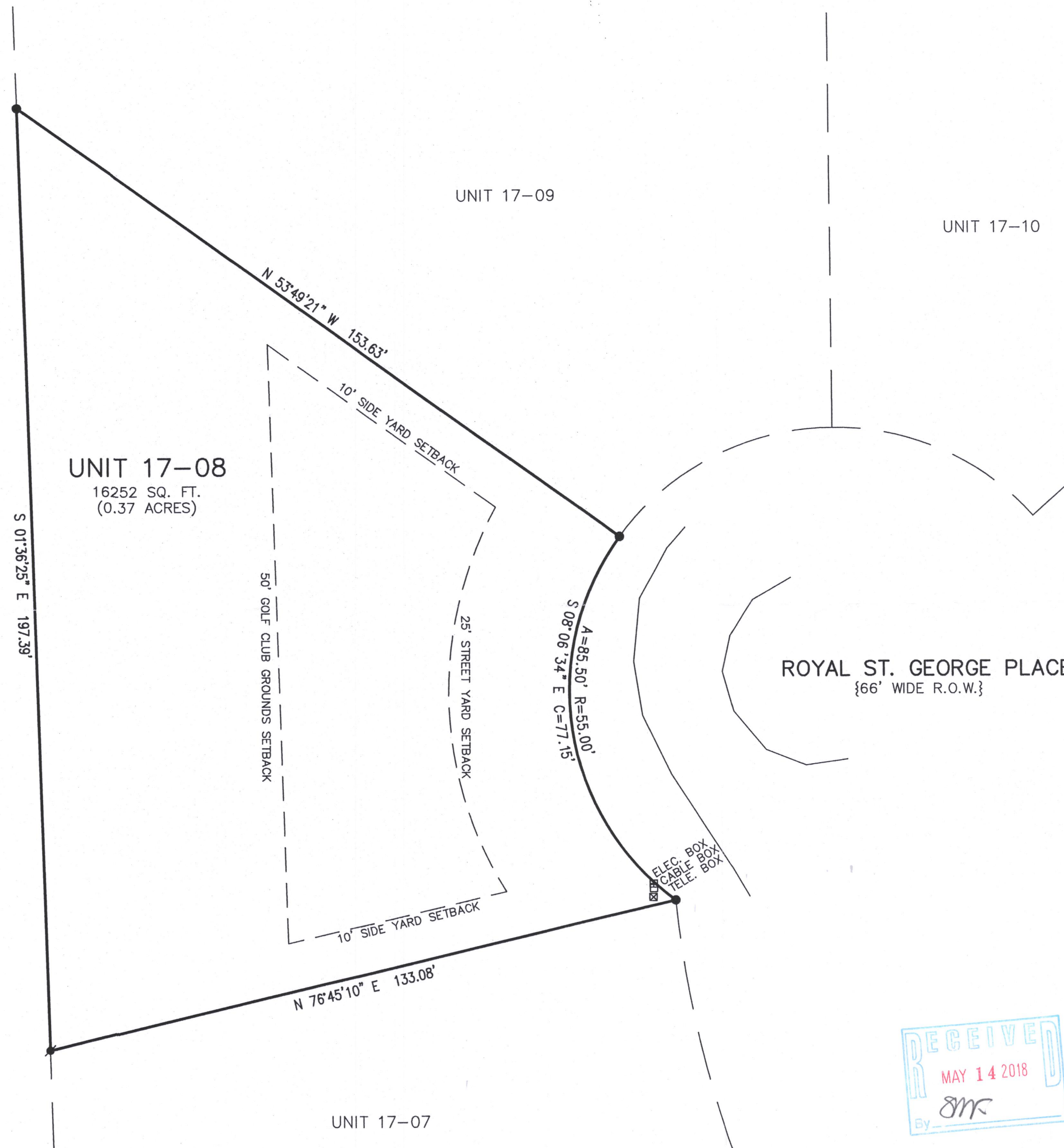

- LEGEND**
- = FOUND IRON REBAR STAKE
 - ✱ = SET IRON REBAR STAKE
 - {XXX} = RECORDED AS

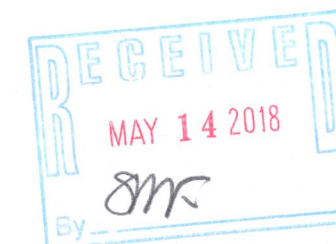

NOTE: COPIES OF THIS MAP TO WHICH THE FOLLOWING CERTIFICATE WILL APPLY SHOW THE SURVEYOR'S ORIGINAL SEAL AND SIGNATURE IN RED INK. COPIES BY ANY OTHER MEANS MAY HAVE ALTERATIONS WHICH DO NOT REPRESENT THE SURVEYOR'S WORK PRODUCT.

I HEREBY CERTIFY THAT THE ABOVE DESCRIBED PROPERTY HAS BEEN SURVEYED UNDER MY DIRECTION AND THAT THE ABOVE MAP IS A TRUE REPRESENTATION THEREOF AND SHOWS THE SIZE AND LOCATION OF THE PROPERTY AND ITS EXTERIOR BOUNDARIES. THIS SURVEY IS MADE FOR THE USE OF THE PRESENT OWNERS OF THE PROPERTY, AND ALSO THOSE WHO PURCHASE, MORTGAGE, OR GUARANTEE THE TITLE THERETO WITHIN ONE YEAR FROM THE DATE HEREOF.

DATED: 04/09/2018

Brian M. Carlson
BRIAN M. CARLSON P.L.S. 2039

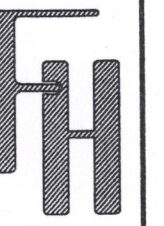

PLAT OF SURVEY
UNIT 17-08 GENEVA NATIONAL CONDO NO. 17
LAKE GENEVA, WI 53147

WORK ORDERED BY -
RAYMOND CHIN
100 E. HURON STREET #2503
CHICAGO, IL 60611

FARRIS, HANSEN & ASSOCIATES, INC.
ENGINEERING - ARCHITECTURE - SURVEYING
7 RIDGWAY COURT P.O. BOX 437
ELKHORN, WISCONSIN 53121
OFFICE: (262) 723-2098 FAX: (262) 723-5886

REVISIONS

PROJECT NO.
3269-17-08

DATE:
04/09/2018

SHEET NO.
1 OF 1

JGN 17-8 217-4434