

PLAT OF SURVEY

LEGAL DESCRIPTION

LOCATED IN THE NORTHEAST 1/4 OF THE SOUTHWEST 1/4, SECTION 33,
TOWNSHIP 2 NORTH, RANGE 17 EAST, TOWN OF GENEVA, WALWORTH CO.,
WISCONSIN

LOTS 7 THRU 10 (INCLUSIVE), IN BLOCK 19, SUNSET HILLS (UNIT B)

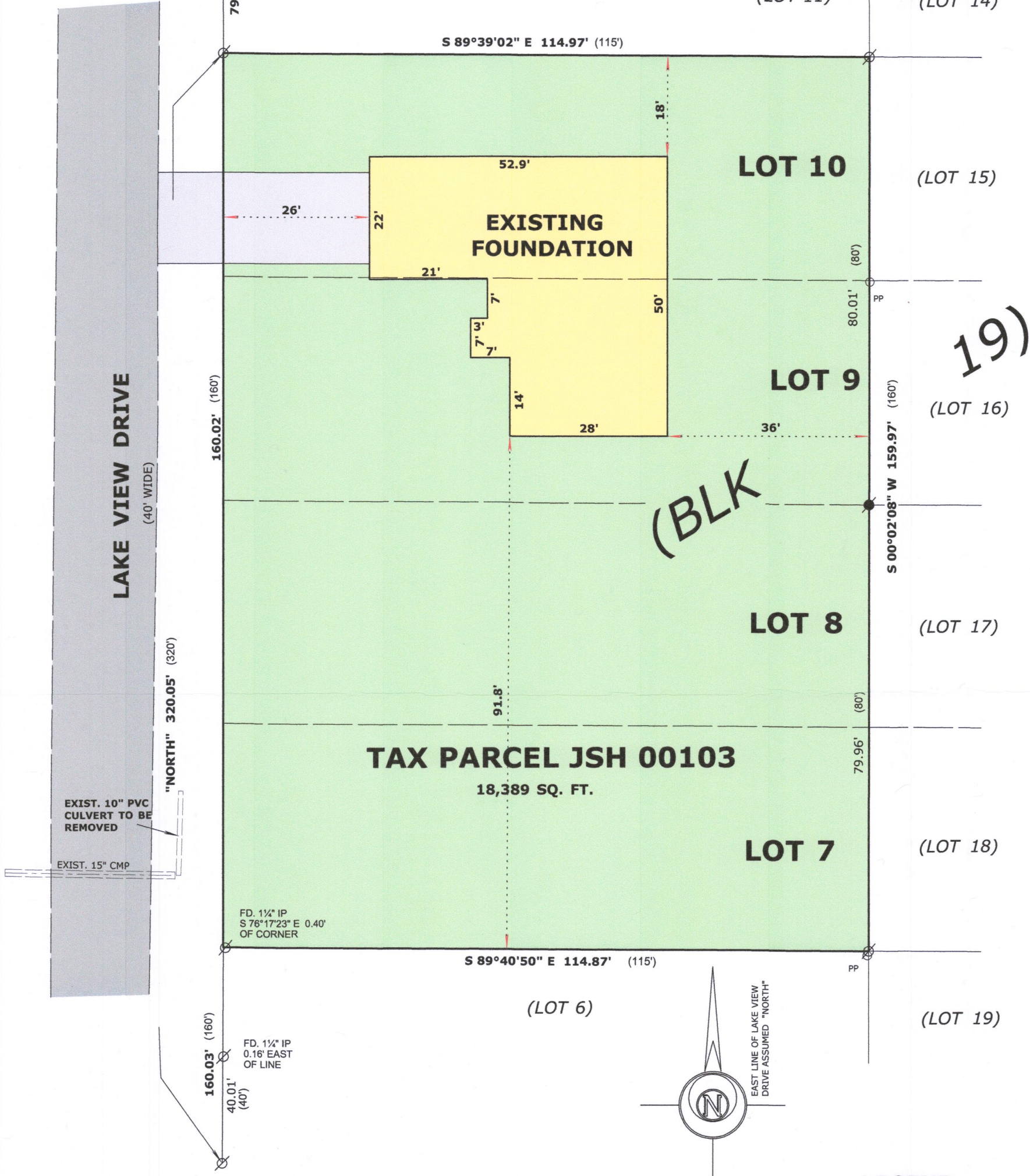

LEGEND

- FOUND IRON PIPE
- FOUND IRON ROD
- RECORDED AS DIMENSION
- EXISTING FENCE

SCALE: 1 INCH = 20 FEET

"I hereby certify that the above described property has been surveyed by me or under my direction and that the above map is a true representation thereof and shows the size and location of the property, its exterior boundaries, the location of all visible structures and dimensions of all principal buildings thereon, boundary fences, apparent easements, roadways and visible encroachments, if any."
"This survey is made for the use of the present owners of the property, and also those who purchase, mortgage, or guarantee the title thereto within one year from date hereof."

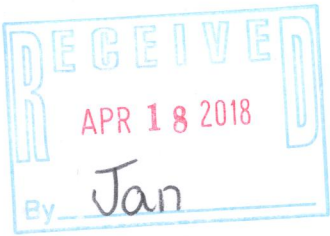

Mark L. Miritz
MARK L. MIRITZ
WISCONSIN PROFESSIONAL
LAND SURVEYOR S-2582

REVISED APRIL 2, 2018 TO
SHOW FOUNDATION "AS BUILT"

DATE: October 24, 2017 JOB NO. 17.1011

JSH-103 217-4429