

PREPARED FOR  
ROBERT KINNUCAN

# PLAT OF SURVEY

- OF -

LOT 13 TRINITY MOUNTAIN ESTATES A SUBDIVISION  
LOCATED IN THE NW 1/4, NE 1/4, SW 1/4 AND SE 1/4 OF THE  
SOUTHEAST 1/4 OF SECTION 13 AND THE NE 1/4 AND NW  
1/4 OF THE NORTHEAST 1/4 OF SECTION 24, TOWNSHIP 2  
NORTH, RANGE 17 EAST TOWN OF GENEVA, WALWORTH  
COUNTY, WISCONSIN.

PATHFINDER SURVEYING  
(a NMB Company)  
P.O BOX 322  
LAKE GENEVA, WI. 53147  
WWW.PATHFINDERSURVEYING.NET  
262-248-8303

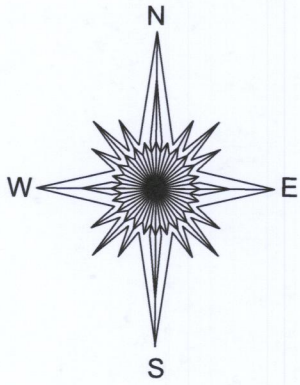

LOT 14

LOT 13

LOT 12

4.59 ACRES  
200,045 SQ.FT.

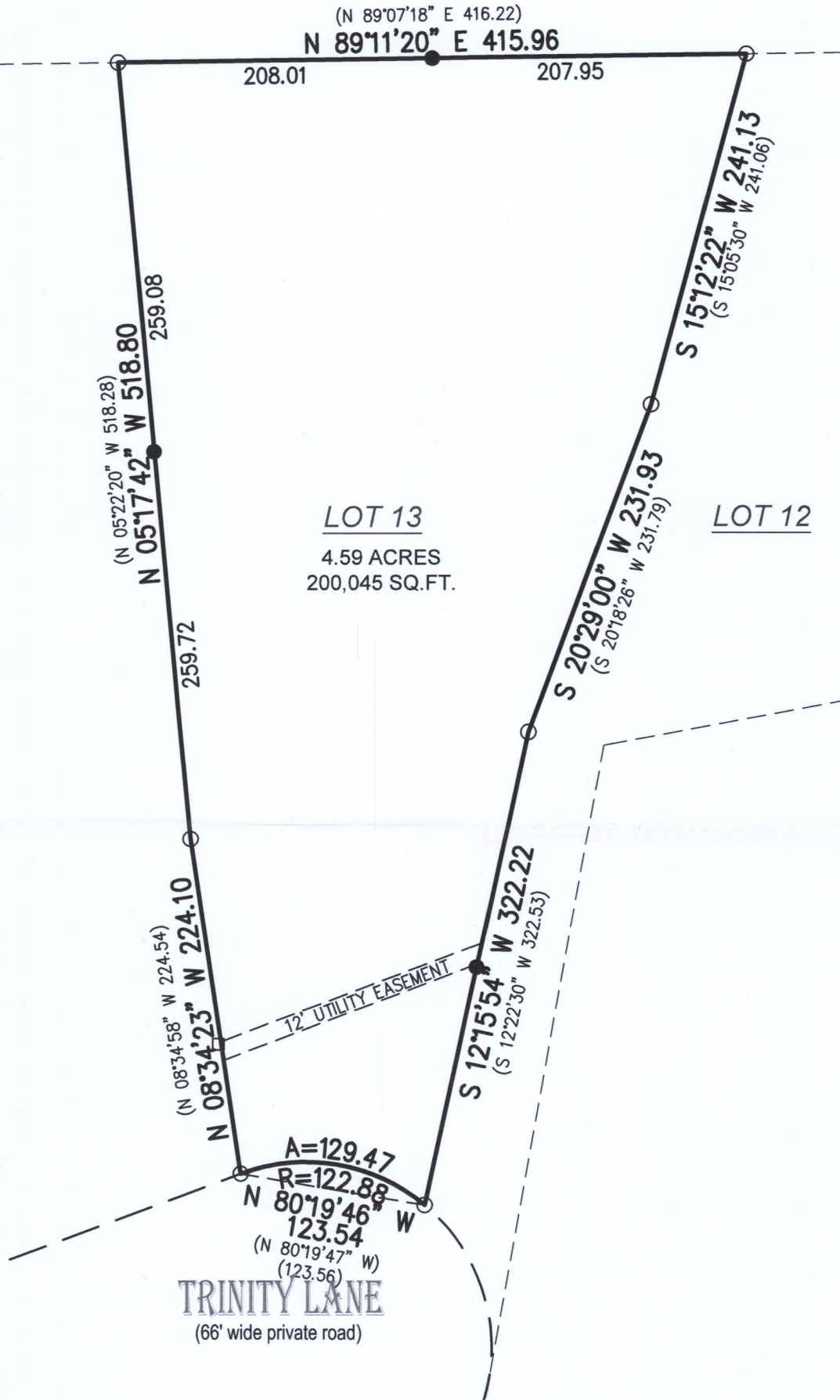

- = found iron pipe
- = set 5/8" rebar
- = communication box

SCALE 1" = 100'

JOB # 2017.0290.01

TAX ID # JTR00013

BASIS OF BEARING OF THIS PLAT: THE US STATE PLANE  
COORDINATE SYSTEM SOUTH ZONE, NAD 83. WISCORS.

I hereby certify that I have surveyed the above- described property and the  
above map is a true representation thereof and shows the size and  
location of the property, its exterior boundaries, the location and dimensions  
of all structures thereon, fences, apparent easements and roadways and  
visible encroachments if any.

This survey is made for the present owners of the property, and those who  
purchase, mortgage, or guarantee the title thereto, within one year from the  
date hereof.

DATED THIS 5TH DAY OF DECEMBER, 2017.

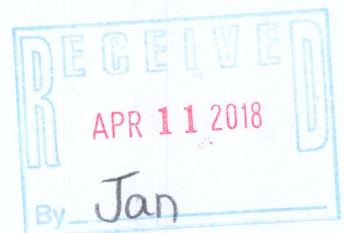

*Mark R. Madsen*  
MARK R. MADSEN S - 2271  
Wisconsin Professional Land Surveyor

JTR-13 217-4424