

LAND-MARK SURVEYING
Mark L. Miritz

Wisconsin Professional Land Surveyor S-2582

N9330 Knuteson Drive
 Whitewater, WI 53190
 Phone: (262) 495-3284
 MARKMIRITZ@
 LAND-MARKSURVEYING.COM

PLAT OF SURVEY

LEGAL DESCRIPTION FROM WARRANTY DEED
 FOUND IN VOL. 676, PAGE 7667, DOC. #46153

Lot 1 of Certified Survey Map No. 900, as recorded in Vol. 4 of Certified Surveys on page 122 as Document No. 43746. ALSO A parcel of land located in the Southwest 1/4 of Section 33, Town 2 North, Range 17 East, Walworth County, Wisconsin described as follows: Commencing at the Southwest corner of said Section 33; thence N 1° 27' W 622.39 feet along the West line of said section; thence N 88° 33' E 400.05 feet; thence N 1° 27' W 20.90 feet to the place of beginning, thence continue N 1° 27' W 104.10 feet; thence N 88° 33' E 260.00 feet; thence S 1° 27' E 104.10 feet; thence S 88° 33' W 260.00 feet to the place of beginning.

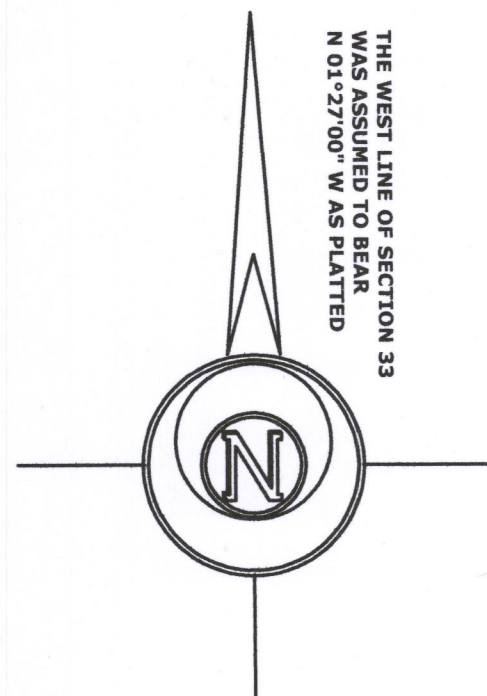
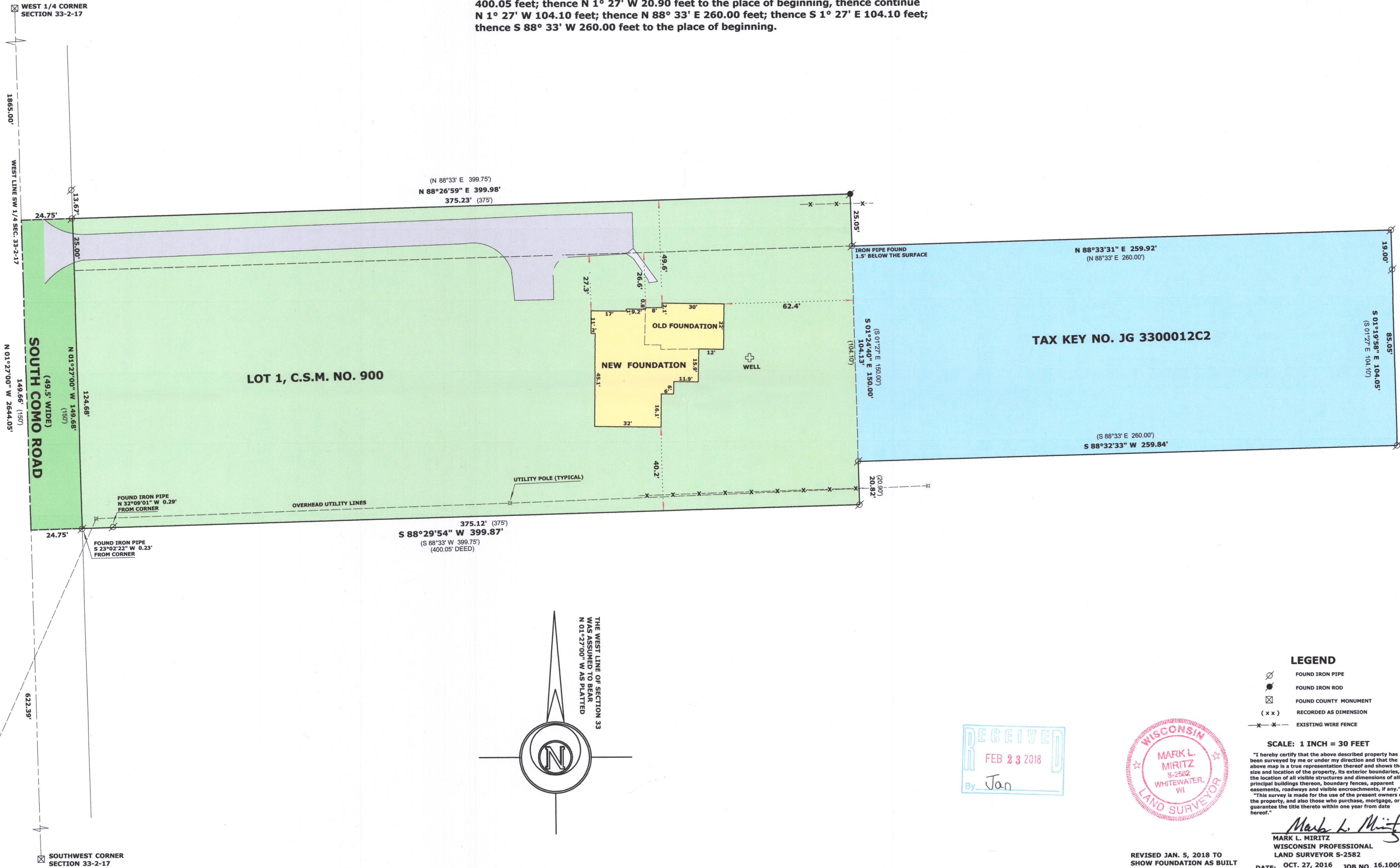

RECEIVED
 FEB 23 2018
 By Jan



- LEGEND**
- FOUND IRON PIPE
 - FOUND IRON ROD
 - ⊠ FOUND COUNTY MONUMENT
 - (x x) RECORDED AS DIMENSION
 - x - x - EXISTING WIRE FENCE

SCALE: 1 INCH = 30 FEET

"I hereby certify that the above described property has been surveyed by me or under my direction and that the above map is a true representation thereof and shows the size and location of the property, its exterior boundaries, the location of all visible structures and dimensions of all principal buildings thereon, boundary fences, apparent easements, roadways and visible encroachments, if any."
 "This survey is made for the use of the present owners of the property, and also those who purchase, mortgage, or guarantee the title thereto within one year from date hereof."

Mark L. Miritz
 MARK L. MIRITZ
 WISCONSIN PROFESSIONAL
 LAND SURVEYOR S-2582

REVISED JAN. 5, 2018 TO
 SHOW FOUNDATION AS BUILT

DATE: OCT. 27, 2016 JOB NO. 16.1009

JA 900-1
 J G 33-12C2

217-4411