

PLAT OF SURVEY  
-OF-

LOTS 9303 THROUGH 9307, BLOCK 167, BOTH INCLUSIVE, ALL IN LAKE COMO BEACH 4TH MAP, TOWN OF GENEVA, WALWORTH COUNTY, WISCONSIN.

SURVEY FOR: KEEFE REAL ESTATE  
SURVEY ADDRESS: N3380 APPLE PLACE

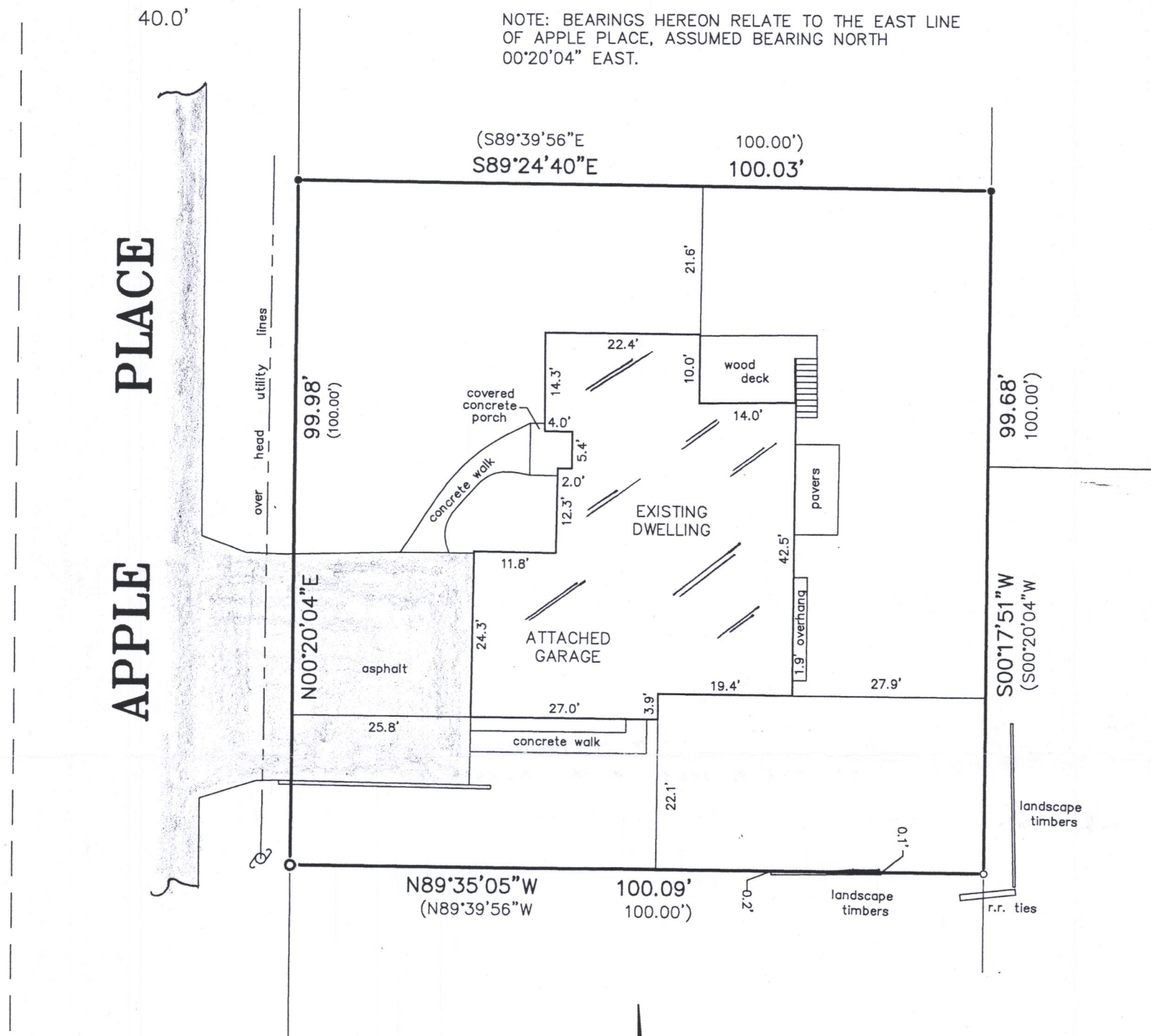

LEGEND

- FOUND CAST IRON MONUMENT
- FOUND IRON PIPE
- SET IRON ROD

SCALE:

1" = 20'

GRAPHIC SCALE

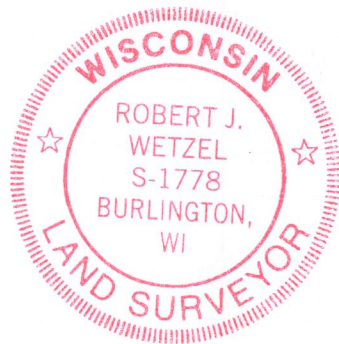
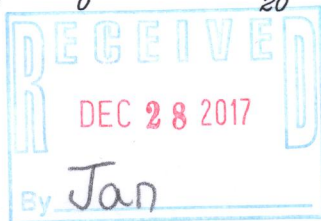
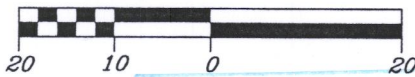

"I hereby certify that I have surveyed the above described property and that the above map is a correct representation thereof and shows the size and location of the property, its exterior boundaries, the location of all visible structures and dimensions of all principal buildings thereon, boundary fences, apparent easements, roadways and encroachments, if any."

"This survey is made for the use of the present owners of the property, and those who purchase, mortgage, or guarantee the title thereto within one year from date hereof."

THIS IS NOT AN ORIGINAL PRINT  
UNLESS THIS SEAL IS RED.

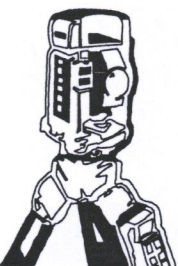

B.W. SURVEYING, INC.

LAND SURVEYS  
MAPPING AND PLANNING  
412 N. PINE STREET  
BURLINGTON, WI 53105  
(262)-767-0225

Robert J. Wetzel  
ROBERT J. WETZEL S-1778

AUGUST 1, 2017  
DATE

9403  
JOB NUMBER

JLCB 02005

217-4401