

AMBIT LAND SURVEYING
8120-312th Avenue
Wheatland, WI. 53105-8934
Licensed Professionals in
both Illinois & Wisconsin

PLAT OF SURVEY OF

PHONE: 262-537-4874
FAX: 262-537-4221
EMAIL: ambit@tds.net

Lots 11331, 11332 and the East Half of Lot 11333, Block 204 of LAKE COMO BEACH SUBDIVISION, being a subdivision of parts of Sections 21, 22, 27, 28 and 29, all in Township 2 North, Range 17 East of the 4th Principal Meridian, Town of Geneva, Walworth County, Wisconsin.

PARCEL IDENTIFICATION No.: JLCB 02463

BLOCK

BLOCK

198

208

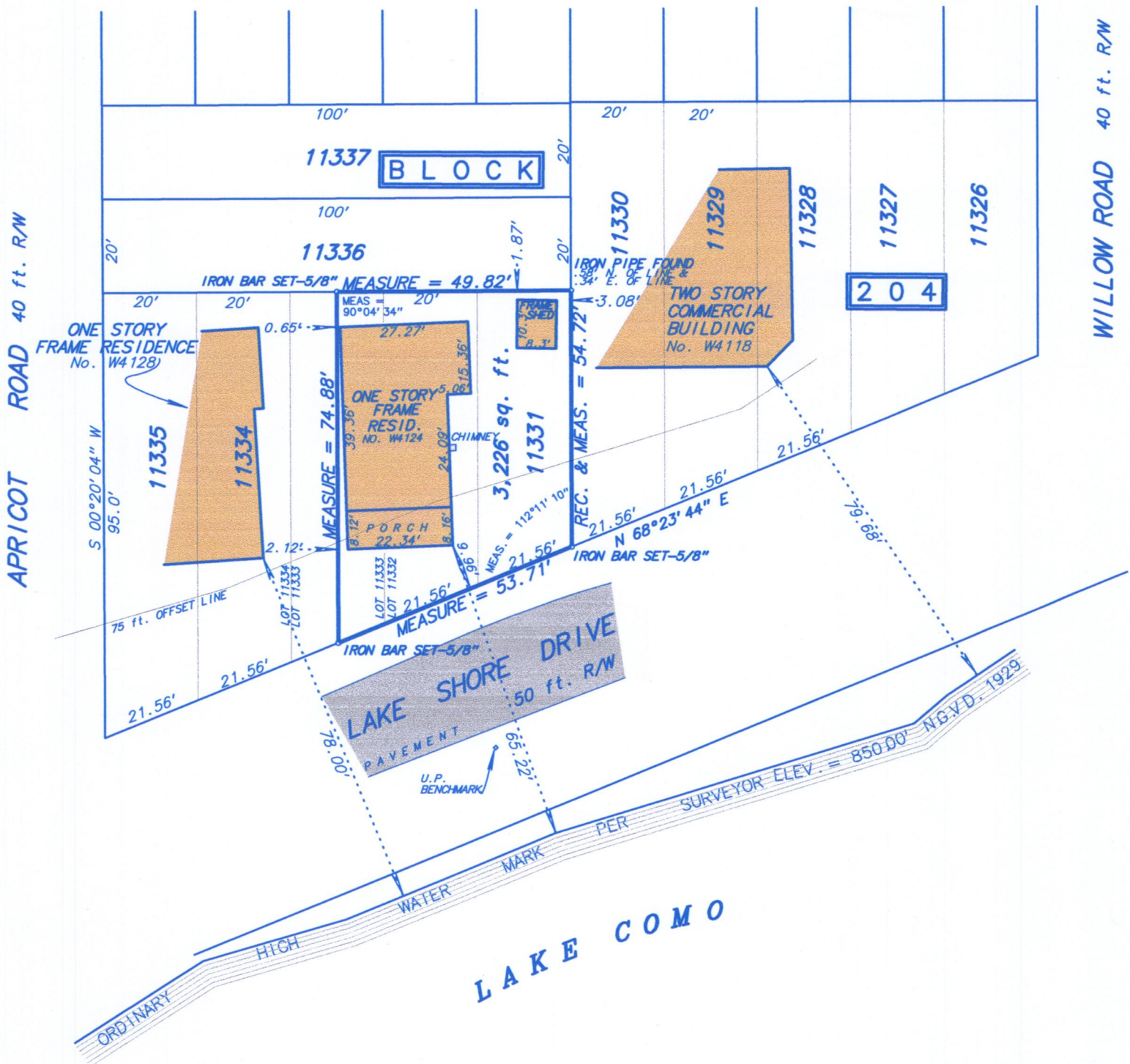

NOTE:

Parcel corners were set to the location of previously found parcel corners on said parcel in 1993.

Project Benchmark was a Concrete Monument/Brass Cap at the Northern witness corner of the Southwest corner of the Northeast 1/4 of Section 28-2-17.

Site Benchmark is on the South face of a Utility Pole across from W4124.

Fieldwork completed on and date of certification: August 3, 2016

I hereby certify that I have surveyed the above described property and the above plat is a true representation thereof and shows the size and location of the property, its exterior boundaries, the location and dimensions of all visible structures thereon, boundary fences, apparent easements and roadways and visible encroachments, if any.

This survey is made for the exclusive use of the present owners of the property, and also those who purchase, mortgage or guarantee the title thereto within ONE YEAR from the date hereof.

Dated at Wheatland, Wisconsin this _____ day of _____ 2016.

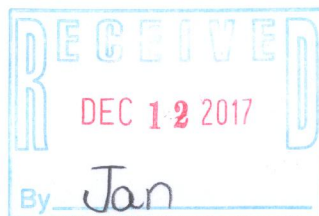

SCALE: 1 inch = 30 feet

ORDERED BY: B. McDonough

JOB NO.: 16146

Mark A. Bolender
Wisconsin Professional Land Surveyor 1784

JLCB-2463

217-4395