

Plat of Survey

Lot 2 of Certified Survey Map No. 4700,

recorded in Vol. 31 of Certified Survey Maps of Walworth County on Page 82 and located in the Southeast 1/4 of the Northwest 1/4 of Section 25, Town 2 North, Range 17 East, Town of Geneva, Walworth County, Wisconsin.

Surveyed for: **Dave Denton**
N3161 Center Street
Lake Geneva, Wisconsin. 53147

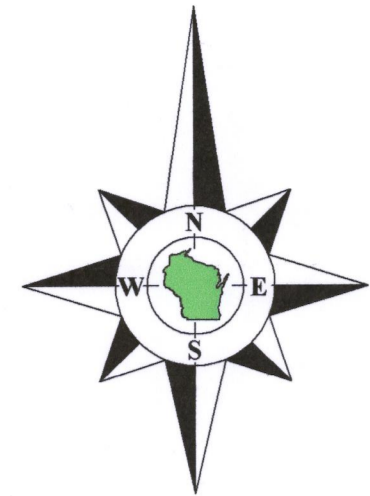

Bearings referenced to the West line of Certified Survey Map No. 4700, recorded as N0°05'00"E, which produces a bearing of N0°02'19"E on the East line of the Northwest 1/4 of Section 25-2-17. A rotation of -0°41'03" from the Wisconsin State Plane Coordinate System, South Zone, (NAD-27).
Coordinates are referenced to the Wisconsin State Plane Coordinate System, South Zone, (NAD-27).

North 1/4 Corner
Section 25-2-17
(N. 226,786.95)
(E. 2,421,805.76)

Survey Date: July 18, 2016.
Revisions: No. 4 - Proposed House

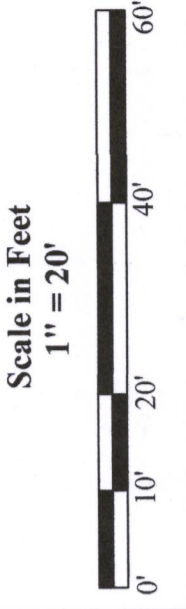

45 South Wisconsin Street | P.O. Box 322
Elkhorn, Wisconsin. 53121
Telephone: (262) 723-3434
Facsimile: (262) 723-8044
Email: doug@olsonsurveying.com
Website: www.olsonsurveying.com



Legend of Symbols & Abbreviations
 N North
 S South
 E East
 W West
 In Bearings
 In Minutes
 In Seconds
 In Feet
 In Inches
 Found County Section Corner
 Found Iron Pipe
 Found Wood Stake
 Recorded Information
 Utility Pedestal
 Concrete Cover
 Asphalt Surface
 Concrete Surface
 Gravel Surface

Sheet 1 of 1 Sheets
Drawing Name:
Job Reference Number
2016.058

2016.058

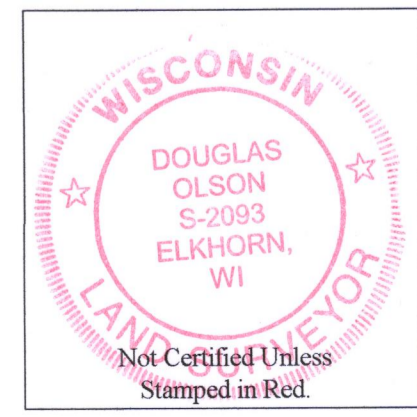
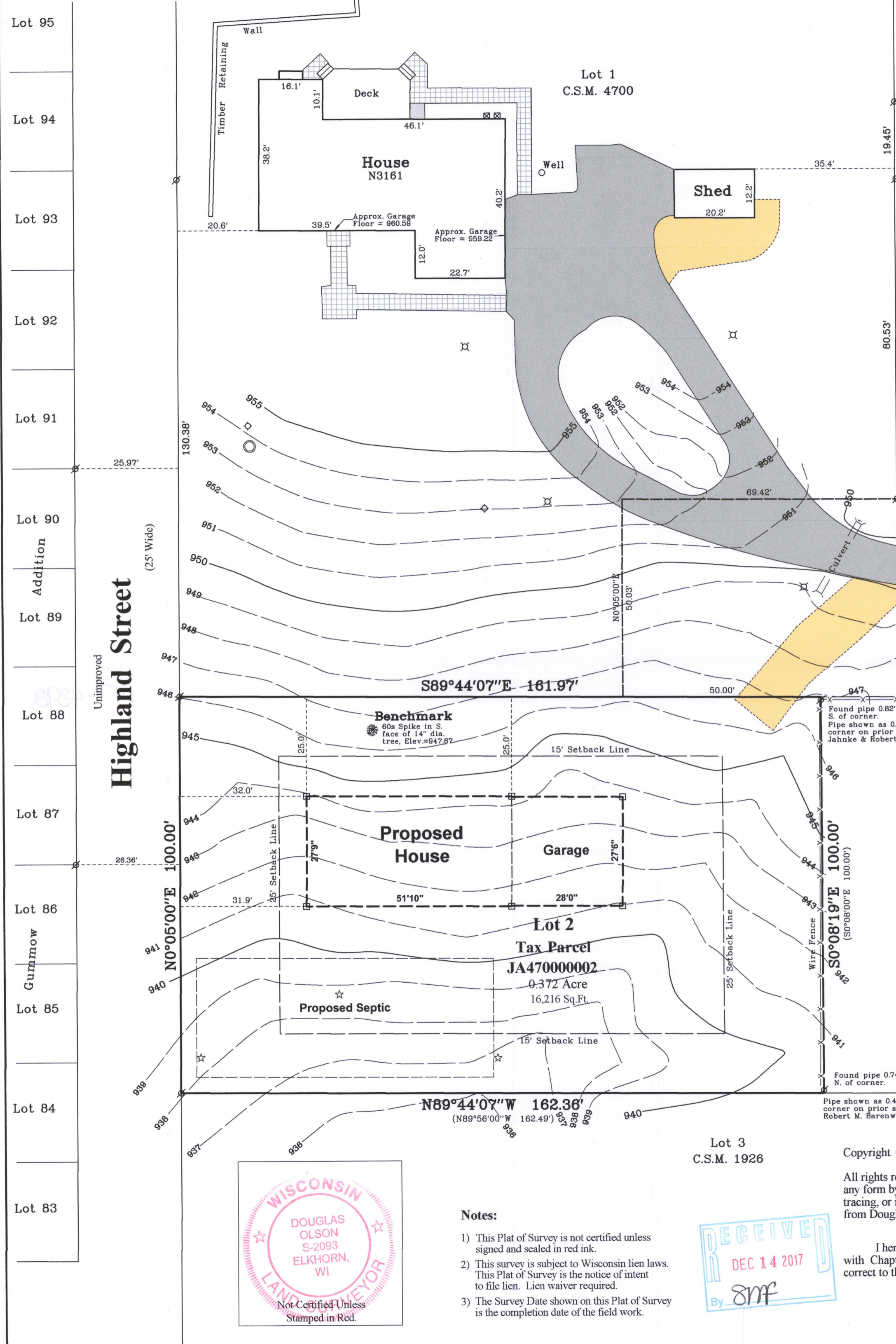

- Notes:**
- 1) This Plat of Survey is not certified unless signed and sealed in red ink.
 - 2) This survey is subject to Wisconsin lien laws. This Plat of Survey is the notice of intent to file lien. Lien waiver required.
 - 3) The Survey Date shown on this Plat of Survey is the completion date of the field work.



Copyright ©2017 by Olson Land Surveying, LLC.

All rights reserved. No part of this survey plat may be reproduced or transmitted in any form by any means - graphic, electronic, or mechanical, including photocopying, tracing, or information storage and retrieval systems - without permission in writing from Douglas G. Olson, Olson Land Surveying, LLC.

I hereby certify that I have surveyed the above described property in compliance with Chapter A-E 7 of the Wisconsin Administrative Code and that the map hereon is correct to the best of my knowledge and belief.

Douglas G. Olson
Wisconsin Professional Land Surveyor - 2093

Southeast Corner
Certified Survey
Map No. 1926.
2" dia.
Pipe

Center 1/4 Corner
Section 25-2-17
(N. 224,166.96)
(E. 2,421,838.82)
(Elevation=888.93)

JA4700-2 JA4700-1

217-4392