

NOV 03 2017

11/13/2017 X:\Projects\6780\Road\201105_PERMIT

- LEGEND
- = FOUND IRON PIPE STAKE
 - = FOUND IRON REBAR STAKE
 - ⦿ = SET IRON REBAR STAKE
 - (XXX) = RECORDED AS

100 90 80 70 60 50 40 30 20 10 0 50 100
MAP SCALE IN FEET ORIGINAL 1" = 30'

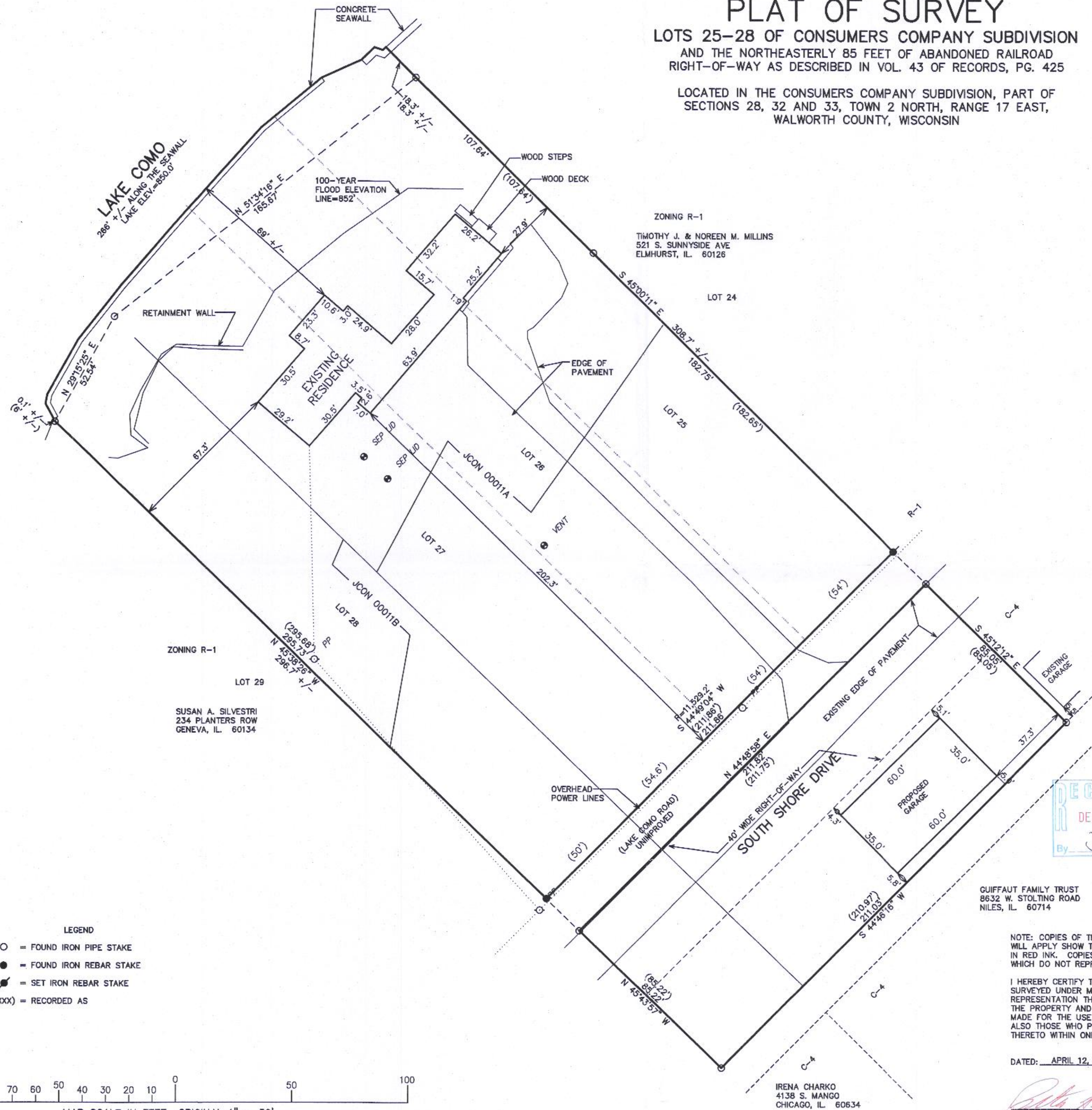

PLAT OF SURVEY

LOTS 25-28 OF CONSUMERS COMPANY SUBDIVISION
AND THE NORTHEASTERLY 85 FEET OF ABANDONED RAILROAD
RIGHT-OF-WAY AS DESCRIBED IN VOL. 43 OF RECORDS, PG. 425

LOCATED IN THE CONSUMERS COMPANY SUBDIVISION, PART OF
SECTIONS 28, 32 AND 33, TOWN 2 NORTH, RANGE 17 EAST,
WALWORTH COUNTY, WISCONSIN



NOTE: COPIES OF THIS MAP TO WHICH THE FOLLOWING CERTIFICATE
WILL APPLY SHOW THE SURVEYOR'S ORIGINAL SEAL AND SIGNATURE
IN RED INK. COPIES BY ANY OTHER MEANS MAY HAVE ALTERATIONS
WHICH DO NOT REPRESENT THE SURVEYOR'S WORK PRODUCT.

I HEREBY CERTIFY THAT THE ABOVE DESCRIBED PROPERTY HAS BEEN
SURVEYED UNDER MY DIRECTION AND THAT THE ABOVE MAP IS A TRUE
REPRESENTATION THEREOF AND SHOWS THE SIZE AND LOCATION OF
THE PROPERTY AND ITS EXTERIOR BOUNDARIES. THIS SURVEY IS
MADE FOR THE USE OF THE PRESENT OWNERS OF THE PROPERTY, AND
ALSO THOSE WHO PURCHASE, MORTGAGE, OR GUARANTEE THE TITLE
THERE TO WITHIN ONE YEAR FROM THE DATE HEREOF.

DATED: APRIL 12, 2005
PETER S. GORDON R.L.S. 2101

REVISOR 11-03-2017
TO SHOW PROPOSED GARAGE

WORK ORDERED BY -
CARL REINA
2943 S. MAPLE AVE
BERWYN, IL 60402

FARRIS, HANSEN & ASSOCIATES, INC.
ENGINEERING - ARCHITECTURE - SURVEYING
7 RIDGWAY COURT P.O. BOX 437
ELKHORN, WISCONSIN 53121
OFFICE: (262) 723-2098 FAX: (262) 723-5886

REVISIONS	
PROJECT NO.	6760
DATE:	04/12/05
SHEET NO.	1 OF 1

JCON-11A
JCON-11B 217-4388