

PREPARED FOR
SHOREWEST REALTY

ORDERED BY
JOHN P. O'BRIEN

PLAT OF SURVEY

- OF -

UNIT 38-23 GENEVA NATIONAL CONDOMINIUM NO. 38 AS RECORDED
UNDER DOC. NO. 198989, LOCATED IN THE SOUTH 1/2 OF SECTION 28,
TOWNSHIP 2 NORTH, RANGE 17 EAST IN THE TOWN OF GENEVA,
WALWORTH COUNTY, WISCONSIN.

PATHFINDER SURVEYING
(a NMB Company)
P.O BOX 322
LAKE GENEVA, WI. 53147
WWW.PATHFINDERSURVEYING.NET
262-248-8303

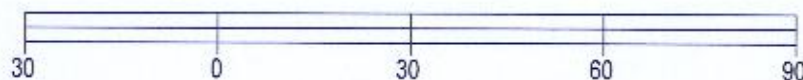
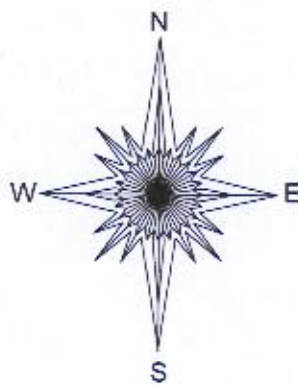
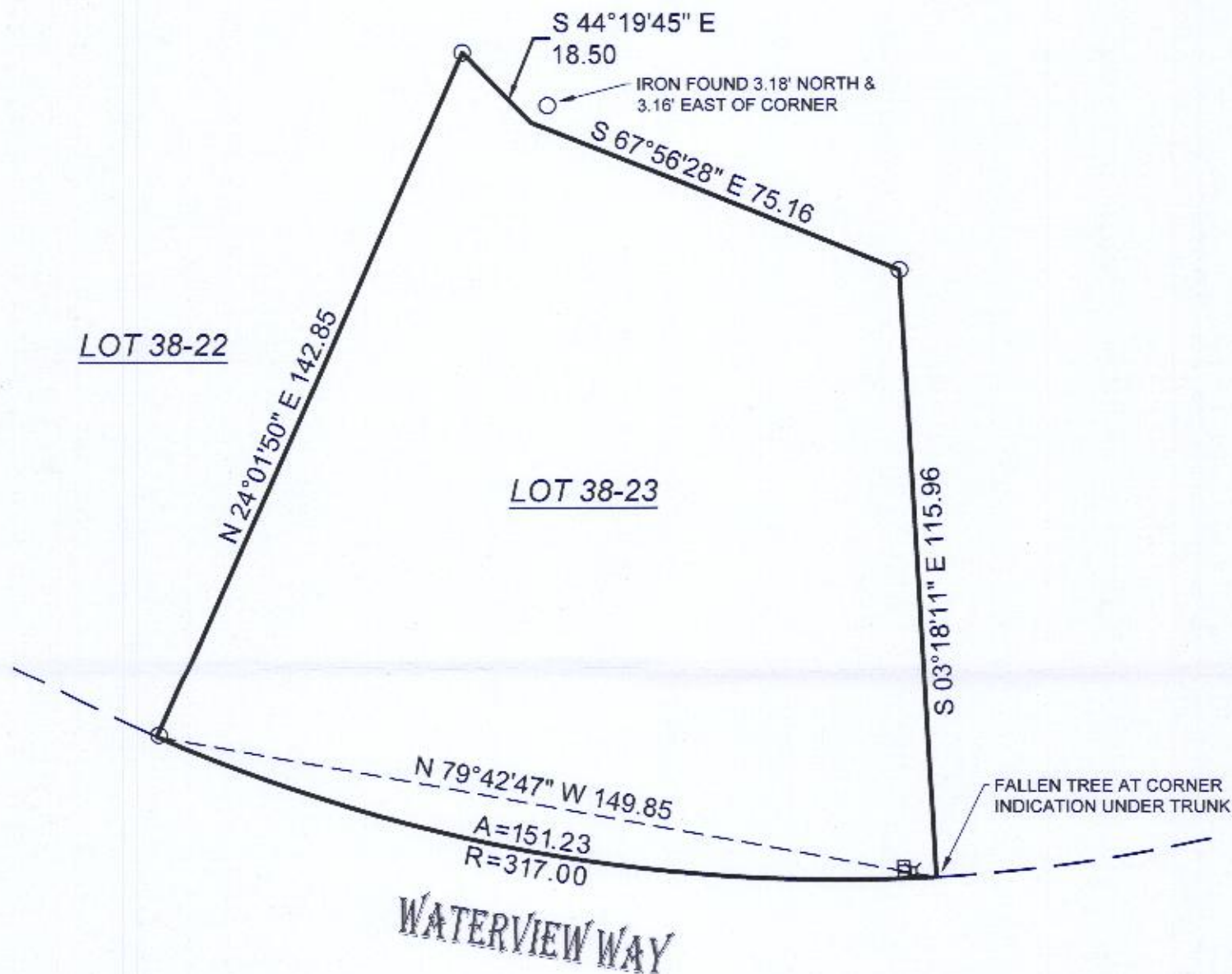

BASIS OF BEARING OF THIS PLAT: THE PLAT OF GENEVA
NATIONAL CONDOMINIUM NO. 38.

I hereby certify that I have surveyed the above- described property and the
above map is a true representation thereof and shows the size and
location of the property, its exterior boundaries, the location and dimensions
of all structures thereon, fences, apparent easements and roadways and
visible encroachments if any.

This survey is made for the present owners of the property, and those who
purchase, mortgage, or guarantee the title thereto, within one year from the
date hereof.

DATED THIS 5TH DAY OF OCTOBER, 2017.

- () = recorded as
- ⊕ = electric pedestal
- = found iron pipe
- = set iron pipe
- = communication box

SCALE 1" = 30'

JOB # 2017.0189.01

TAX ID # JGN 3800023



Mark R. Madsen
MARK R. MADSEN S - 2271
Wisconsin Professional Land Surveyor

217-4385