

PREPARED FOR
SHOREWEST REALTY

ORDERED BY
TYLER MEYER

PLAT OF SURVEY

- OF -

UNIT 25-13 IN GENEVA NATIONAL CONDOMINIUM NO. 25, BEING A CONDOMINIUM CREATED UNDER THE CONDOMINIUM OWNERSHIP ACT OF THE STATE OF WISCONSIN BY A "DECLARATION FOR CONDOMINIUM FOR GENEVA NATIONAL CONDOMINIUM NO. 25", DATED THE 22ND DAY OF MAY, 1990 AND RECORDED THE 5TH DAY OF JUNE, 1990 IN THE OFFICE OF THE REGISTER OF DEEDS FOR WALWORTH COUNTY, WISCONSIN IN VOLUME 489 OF RECORDS AT PAGES 63 THROUGH 109, AS DOCUMENT NO. 195178 AND BY A CONDOMINIUM PLAT THEREFOR, SAID LAND BEING IN THE TOWN OF GENEVA, COUNTY OF WALWORTH AND STATE OF WISCONSIN.

PATHFINDER SURVEYING
(a NMB Company)
P.O BOX 322
LAKE GENEVA, WI. 53147
WWW.PATHFINDERSURVEYING.NET
262-248-8303

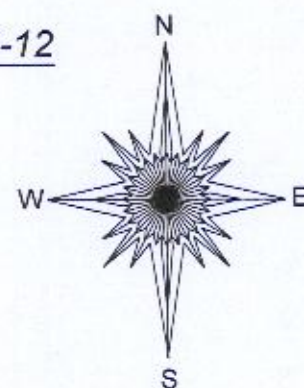
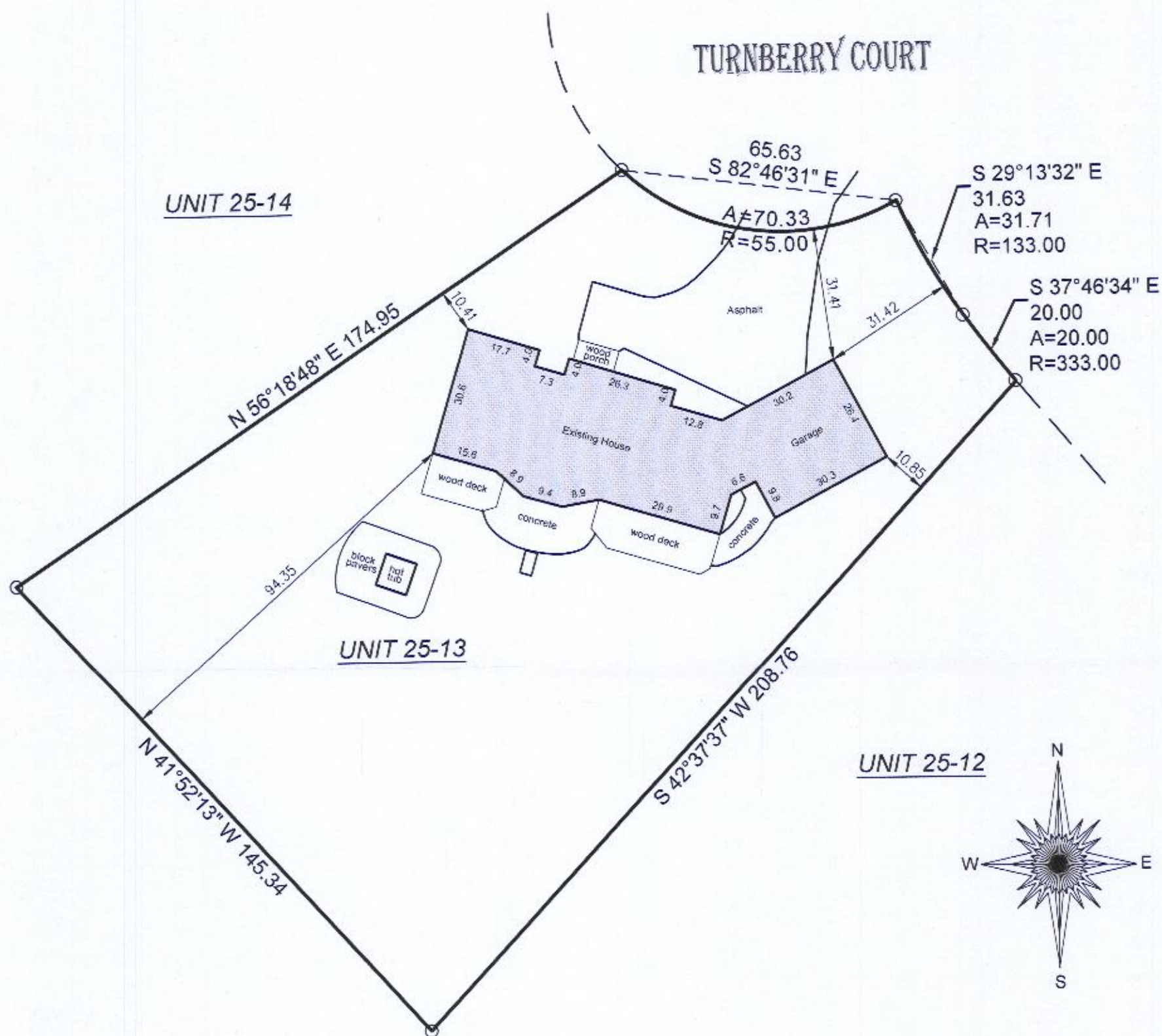

BASIS OF BEARING OF THIS PLAT: THE CONDOMINIUM PLAT OF RECORD.

() = recorded as
○ = found iron pipe

SCALE 1" = 30'

JOB # 2017.0190.01

TAX ID # JGN 2500013

I hereby certify that I have surveyed the above-described property and the above map is a true representation thereof and shows the size and location of the property, its exterior boundaries, the location and dimensions of all structures thereon, fences, apparent easements and roadways and visible encroachments if any.

This survey is made for the present owners of the property, and those who purchase, mortgage, or guarantee the title thereto, within one year from the date hereof.

DATED THIS 5TH DAY OF OCTOBER, 2017.

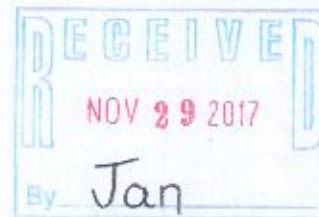

Mark R. Madsen
MARK R. MADSEN S - 2271
Wisconsin Professional Land Surveyor

217-4384