

PLAT OF SURVEY
-OF-

LOTS 1319-1323 IN BLOCK 21 OF THE THIRD MAP OF LAKE COMO BEACH, ACCORDING TO THE RECORDED PLAT THEREOF. SAID LAND BEING LOCATED IN THE SOUTHEAST 1/4 OF THE SOUTHWEST 1/4 OF SECTION 22, TOWNSHIP 2 NORTH, RANGE 17 EAST OF THE FOURTH PRINCIPAL MERIDIAN, IN THE TOWN OF GENEVA, COUNTY OF WALWORTH AND STATE OF WISCONSIN.

SURVEY FOR: WALTER & DONNA BREY

NOTE: REFER TO A CURRENT TITLE REPORT FOR EASEMENTS, RESTRICTIONS OR COVENANTS WHICH MAY AFFECT THIS PROPERTY.

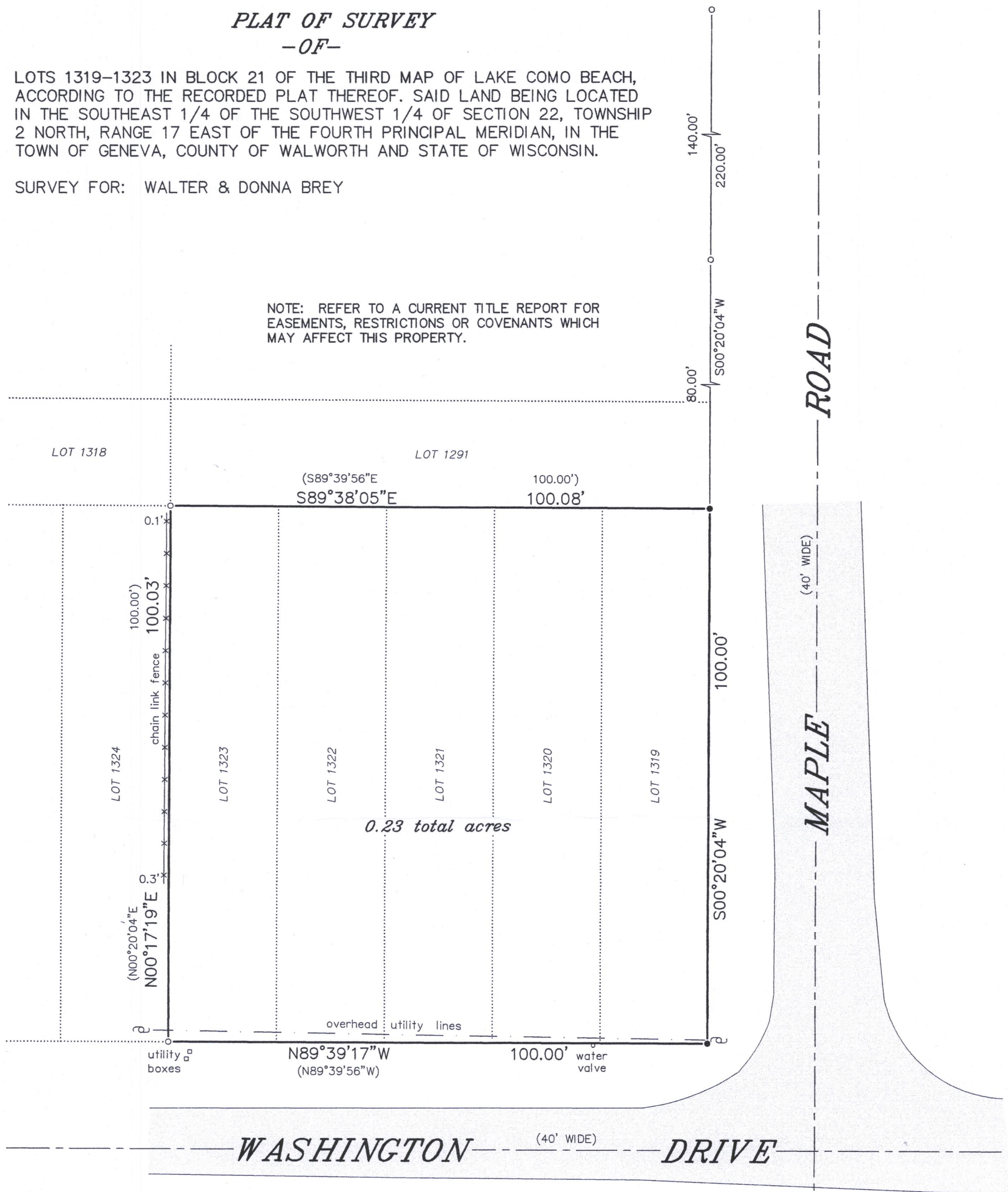

LEGEND

- FOUND 1-5/16" O.D. IRON PIPE
- SET 1-5/16" O.D. IRON PIPE
- () RECORDED AS
- UTILITY POLE

BEARINGS HEREON RELATE TO THE WEST RIGHT-OF-WAY LINE OF MAPLE ROAD AS DEPICTED HEREON. ASSUMED BEARING OF SOUTH 00°20'04" WEST AS PLATTED.

"I HEREBY CERTIFY THAT I HAVE SURVEYED THE ABOVE DESCRIBED PROPERTY AND THAT THE ABOVE MAP IS A CORRECT REPRESENTATION THEREOF AND SHOWS THE SIZE AND LOCATION OF THE PROPERTY, ITS EXTERIOR BOUNDARIES, THE LOCATION OF ALL VISIBLE STRUCTURES AND DIMENSIONS OF ALL PRINCIPAL BUILDINGS THEREON, BOUNDARY FENCES, APPARENT EASEMENTS, ROADWAYS AND ENCROACHMENTS, IF ANY."

"THIS SURVEY IS MADE FOR THE USE OF THE PRESENT OWNERS OF THE PROPERTY, AND THOSE WHO PURCHASE, MORTGAGE, OR GUARANTEE THE TITLE THERETO WITHIN ONE YEAR FROM DATE HEREOF."

SATTER SURVEYING, LLC
LAND SURVEYS, MAPPING AND PLANNING
272 ORIGIN STREET
BURLINGTON, WI 53105
262-661-4239

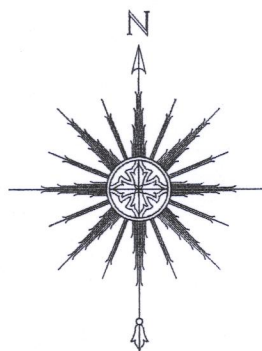

0 10' 20' 40'
SCALE: 1" = 20'

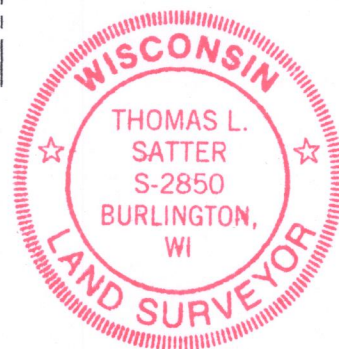

THIS IS NOT AN ORIGINAL PRINT
UNLESS THIS SEAL IS RED.

Thomas L. Satter

THOMAS L. SATTER

S-2850

NOVEMBER 3, 2017
DATE

101711
JOB NUMBER

JLCB-186

217-4381