

HAROLD H. KOLB

REGISTERED PROFESSIONAL LAND SURVEYOR
LAKE GENEVA, WISCONSIN

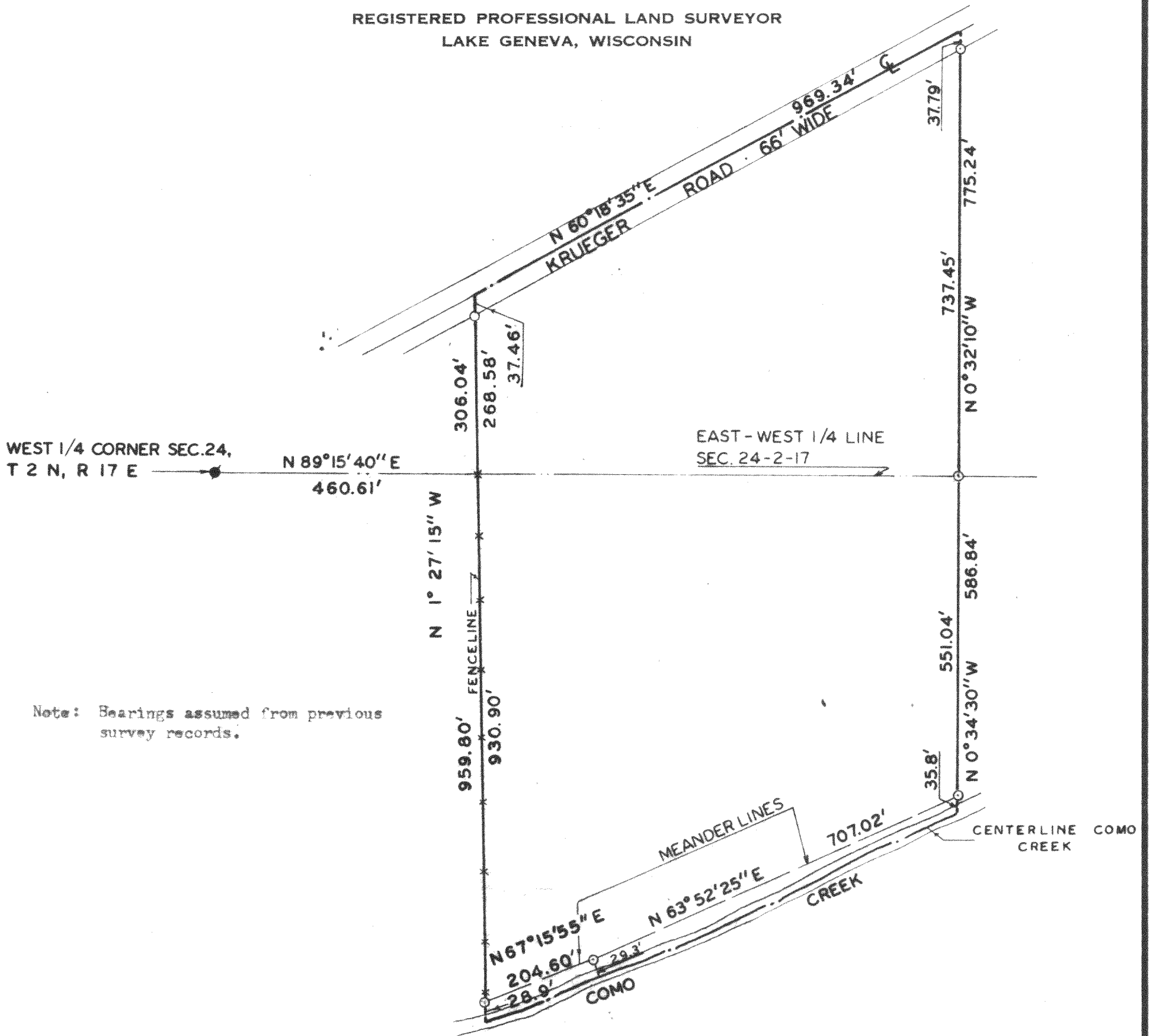

PLAT OF SURVEY OF

A parcel of land located in the Northwest 1/4 and the Southwest 1/4 of Section 24, T 2 N, R 17 E, Walworth County, Wisconsin described as follows: Commencing at the West 1/4 corner of said Section 24, thence N 89°15'40" E 460.61 feet along the East-West 1/4 line of said Section 24 to the place of beginning; thence N 1°27'15" W 306.04 feet to the centerline of Krueger Road; thence N 60°18'35" E 969.34 feet along said centerline; thence S 0°32'10" E 775.24 feet to an iron pipe on the East-West 1/4 line of said Section 24; thence S 0°34'30" E 551.04 feet to an iron pipe on a meanderline which is N 0°34'30" W 35.8 feet from the centerline of Como Creek; thence S 63°52'25" W 707.02 feet along said meanderline to an iron pipe which is 29.3 feet from the centerline of said creek, including all land between said meanderline and centerline of said creek; thence S 67°15'55" W 204.60 feet along said meanderline to an iron pipe which is N 1°27'15" W 28.9 feet from the centerline of said creek, including all land between said meanderline and the centerline of said creek; thence N 1°27'15" W 959.80 feet to the place of beginning. Containing 25.53 acres.

Accuracy: Distances $\pm 0.01'$
Angles $\pm 05''$

Error of closure less than
1/3000

Owner: Cliff Schulz
Krueger Road
Lake Geneva, Wis.



SCALE 1"=200'

LEGEND

- φ — IRON PIPE FOUND
- — IRON PIPE PLACED
- — CONCRETE MONUMENT
- x — SPIKE

G-24-7A

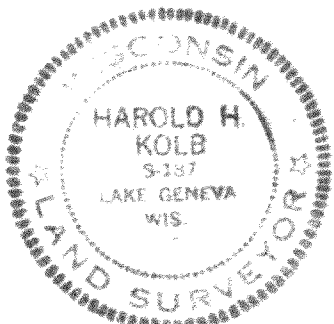

I, HAROLD H. KOLB, DO HEREBY CERTIFY THAT I HAVE SURVEYED THE PROPERTY HEREON DESCRIBED ACCORDING TO THE OFFICIAL RECORDS, AND THAT THE PLAT HEREON IS A CORRECT REPRESENTATION OF THE LOT LINES.

Harold H. Kolb

HAROLD H. KOLB
WISCONSIN REGISTERED LAND SURVEYOR, S-187
DATE Feb. 24, 1975

217-438