

PLAT OF SURVEY

BEING UNIT 15-18 OF GENEVA NATIONAL CONDOMINIUM NO. 15, LOCATED IN TOWN 2 NORTH, RANGE 17 EAST, WALWORTH COUNTY, WISCONSIN.

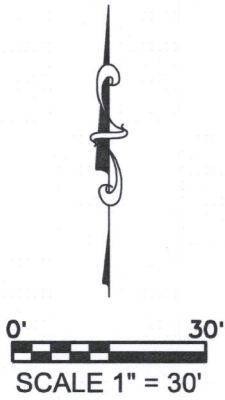
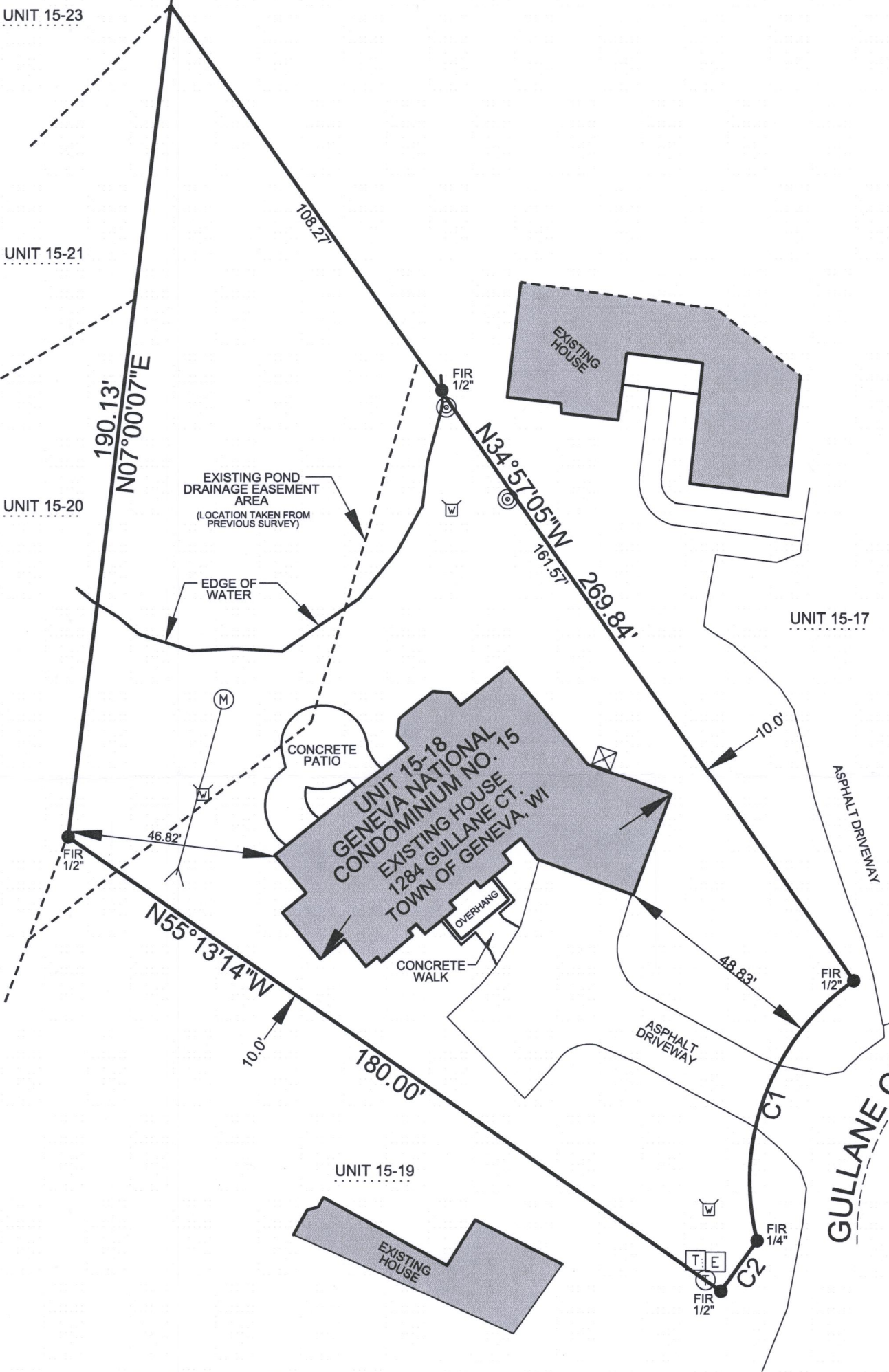

LEGEND:

- (100.00') RECORDED DISTANCE
- 100.00' MEASURED DISTANCE
- 1" FOUND IRON ROD, UNLESS NOTED
- 3/4" x 18" IRON PIPE SET, 1.13 lbs./L.F.
- SPRINKLER HEAD
- SPRINKLER VAULT OR CONTROL ER
- WATER BOX
- TELEPHONE PEDESTAL
- CABLE BOX
- ELECTRIC PEDESTAL
- AIR CONDITIONER

CURVE INFORMATION

CURVE	ARC	CHORD BEARING	RADIUS	CHORD
C1	66.70'	N20°18'20"E	55.00'	62.69'
C2	14.04'	N35°33'31"E	533.00'	14.04'

NO TITLE COMMITMENT OR RESULTS OF A TITLE SEARCH WERE FURNISHED TO V2G SURVEYING, LLC., PERTAINING TO THIS SURVEY. THIS PLAT OF SURVEY MAY NOT REFLECT EASEMENTS OF RECORD, ENCUMBRANCES, RESTRICTIONS, OWNERSHIP TITLE EVIDENCE, OR OTHER FACTS THAT AN ACCURATE AND CURRENT TITLE SEARCH MAY DISCLOSE.

SURVEY DATE: 6/28/2017  
SURVEY MADE FOR:  
KEEFE REAL ESTATE, INC.  
751 GENEVA PARKWAY N.  
LAKE GENEVA, WI 53147



THIS SURVEY IS MADE FOR THE USE OF THE PRESENT OWNERS OF THE PROPERTY, AND ALSO THOSE WHO PURCHASE, MORTGAGE OR GUARANTEE TITLE TO WITHIN ONE (1) YEAR FROM DATE HERETO.  
I, MICHAEL A. GREESON R.L.S. #2770, HEREBY CERTIFY THAT THIS SURVEY WAS MADE IN ACCORDANCE WITH THE MINIMUM STANDARDS FOR PROPERTY SURVEYS (CHAPTER A-E 7) FOR THE STATE OF WISCONSIN AND HAS BEEN PREPARED UNDER MY DIRECTION AND CONTROL AND IS CORRECT TO THE BEST OF MY KNOWLEDGE AND BELIEF.

