

Plat of Survey

of
Lots 1 & 2 of Certified Survey Map No. 4700,
 recorded in Vol. 31 of Certified Survey Maps of Walworth County on Page 82
 and located in the Southeast 1/4 of the Northwest 1/4 of Section 25, Town 2
 North, Range 17 East, Town of Geneva, Walworth County, Wisconsin.

Surveyed for: **Dave Denton**
 N3161 Center Street
 Lake Geneva, Wisconsin. 53147



Bearings reference to Certified Survey Map No. 1926.

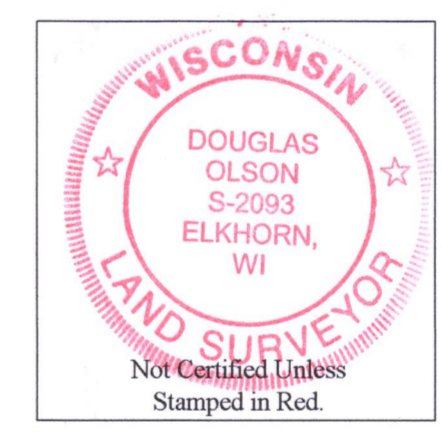

Notes:

- 1) This survey plat is not certified unless signed and sealed in red ink.
- 2) This survey is subject to Wisconsin lien laws. This Plat of Survey is the notice of intent to file lien. Lien waiver required.



Copyright 2016 by Olson Land Surveying, LLC.

All rights reserved. No part of this survey plat may be reproduced or transmitted in any form by any means - graphic, electronic, or mechanical, including photocopying, tracing, or information storage and retrieval systems - without permission in writing from Douglas G. Olson, Olson Land Surveying, LLC.

I, Douglas G. Olson, Wisconsin Professional Land Surveyor, do hereby certify that this survey was performed by me, or under my direction in full compliance with the owner's/agent's instructions and Chapter A-E 7 of the Wisconsin Administrative Code "Minimum Standards for Property Surveys"; and that this map is an accurate representation thereof to the best of my knowledge and belief.

Douglas G. Olson
 Wisconsin Professional Land Surveyor - 2093

Survey Date: July 18, 2016.
 Revisions: No. 1 - Proposed Parcel misc.
 No. 2 - Section line & Easement
 No. 3 - Recorded C.S.M.

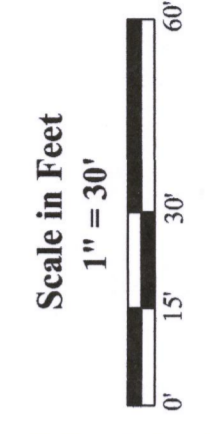

Olson Land Surveying, LLC

45 South Wisconsin Street * P.O. Box 322 * Elkhorn, Wisconsin. 53121
 Telephone: (262) 723-3434 * Facsimile: (262) 723-8044
 Email: doug@olsonsurveying.com



Legend
 Found County Section Corner
 Found Iron Pipe
 Found Soil Borings
 Recorded Information
 Utility Pole
 Utility Pedestal
 Concrete Cover
 Asphalt Surface
 Gravel Surface
 Septic Vent
 Manhole
 Lamp
 Pavement

Sheet 1 of 1 Sheets
 Drawing Name:
 Job Reference Number
2016-058

2016.058

JA4700-1
 JA4700-2
 217-4369