

PREPARED FOR
MARGARET CANFIELD
@ PROPERTIES
800 W MAIN ST.
LAKE GENEVA WI. 53147

PLAT OF SURVEY

- OF -

UNIT 36 GENEVA NATIONAL CONDOMINIUM NO. 38
LOCATED IN THE SOUTH 1/2 OF SECTION 29,
TOWN 2 NORTH, RANGE 17 EAST, WALWORTH COUNTY, WISCONSIN.

PATHFINDER SURVEYING INC.
(formerly)
J.K. SURVEYING INC.
P.O BOX 322
LAKE GENEVA, WI. 53147
WWW.PATHFINDERSURVEYING.NET
262-248-8303

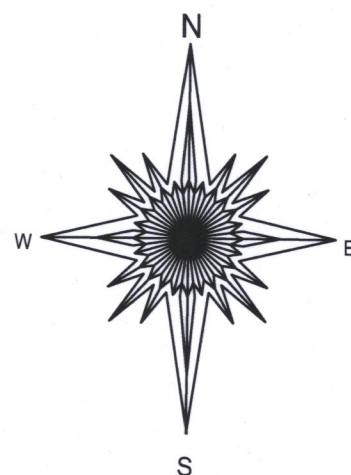

- () = recorded as
□ = found iron bar
○ = found iron pipe
● = set iron pipe
■ = set iron bar

SCALE 1" = 30'

JOB # 07-040UD

TAX ID # JGN3800036

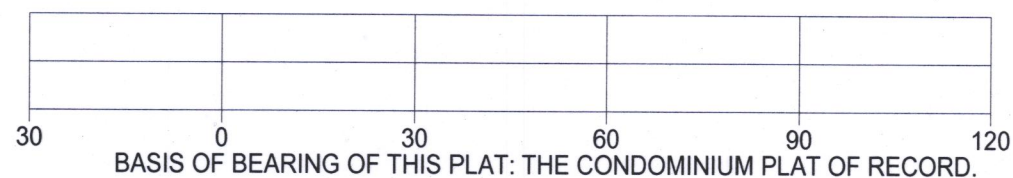

"I hereby certify that I have surveyed the above described property and that the above map, to the best of my knowledge and belief, is a true representation thereof and shows the size and location of all visible structures, apparent easements and encroachments if any."

This survey is made for the present owners of the property, and those who purchase, mortgage, or guarantee the title thereto, within one year from the date hereof.

DATED THIS 7TH DAY OF JUNE, 2017.

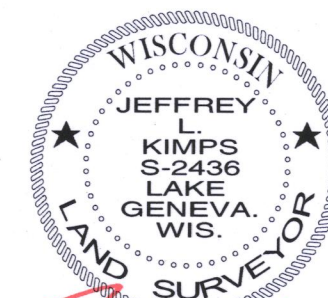
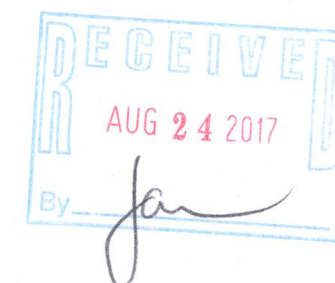
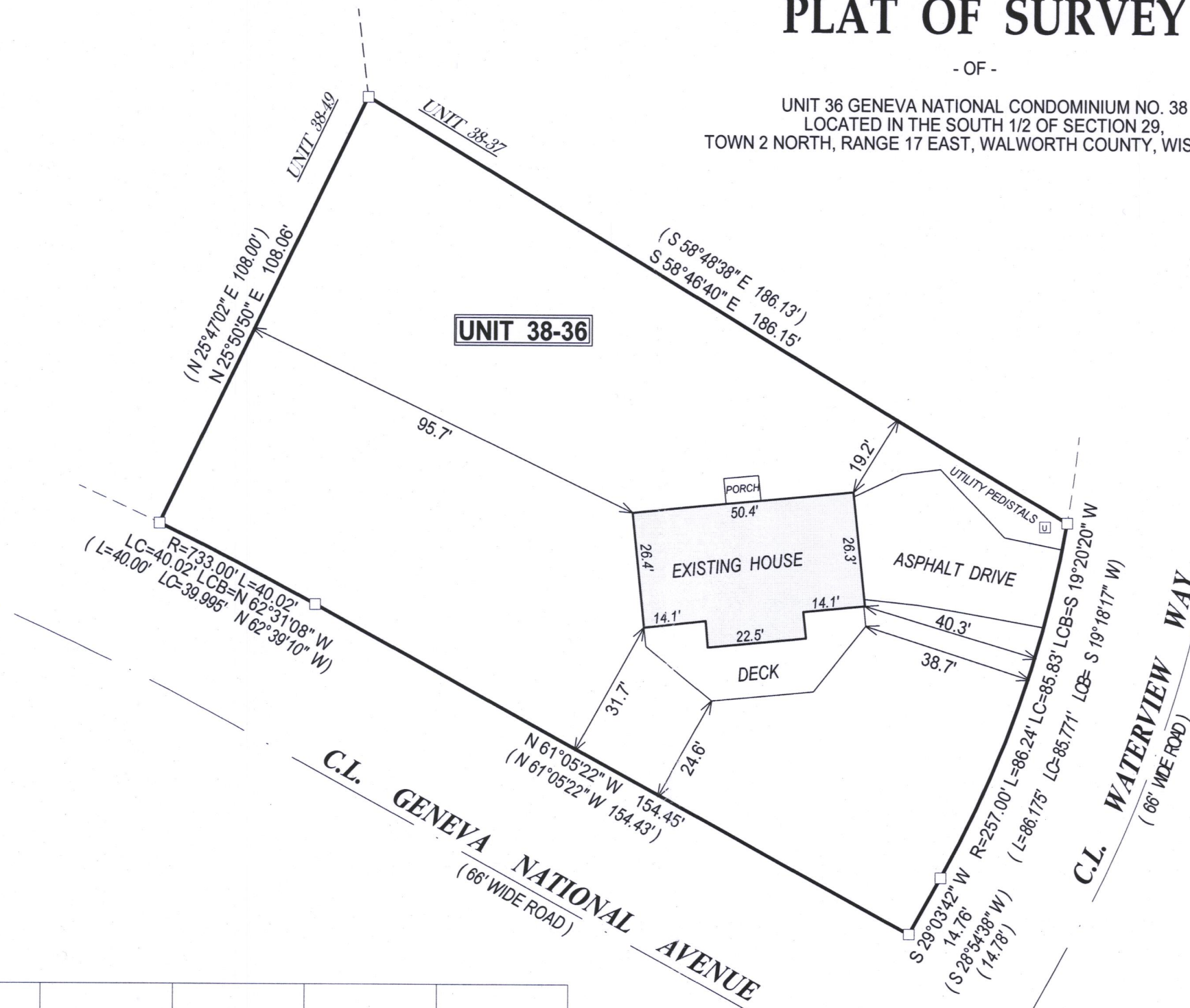

JEFFREY L. KIMPS S-2436
Wisconsin Professional Land Surveyor
(original if signed in red)

217-