

PLAT OF SURVEY

- OF -

LOTS 11270, THRU 11274, BLOCK 202, FIFTH MAP OF LAKE COMO BEACH
SUBDIVISION, ACCORDING TO THE RECORD PLAT THEREOF, LOCATED
IN THE TOWN OF GENEVA, COUNTY OF WALWORTH AND STATE OF WISCONSIN.

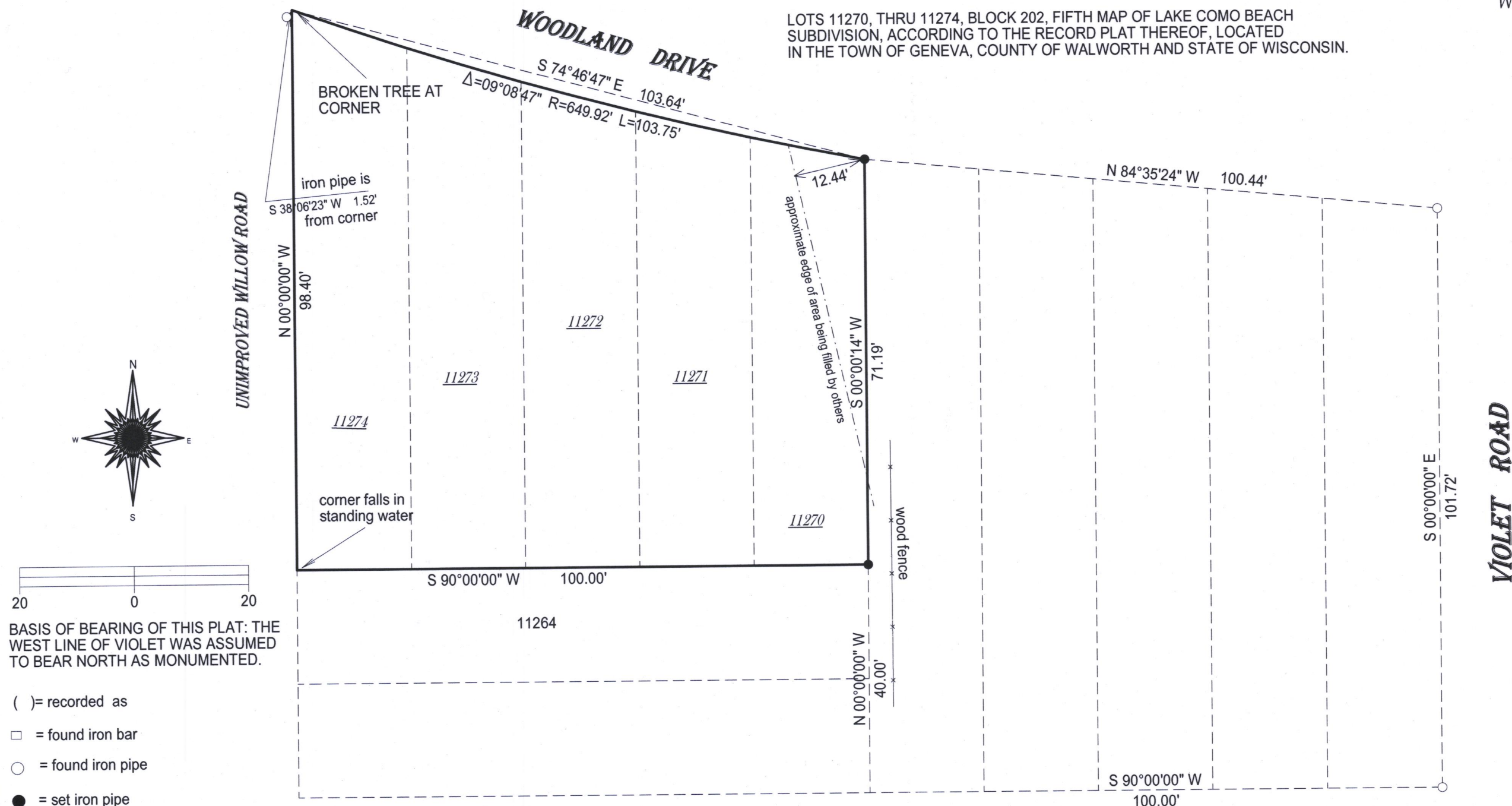

BASIS OF BEARING OF THIS PLAT: THE WEST LINE OF VIOLET WAS ASSUMED TO BEAR NORTH AS MONUMENTED.

() = recorded as
☐ = found iron bar
☐ = found iron pipe
☒ = set iron pipe
☒ = set iron bar

SCALE 1" = 20'

JOB # 17-204A

TAX ID # JLCB 02451

"I hereby certify that I have surveyed the above described property and that the above map is a true representation of its exterior boundary and shows the size and location of all visible structures, apparent easements and encroachments if any."

This survey is made for the present owners of the property, and those who purchase, mortgage, or guarantee the title thereto, within one year from the date hereof.

DATED THIS 24TH DAY OF JULY, 2017.



JEFFREY L KIMPS S-2436
Wisconsin Professional Land Surveyor
(original if signed in red)

217-4356