

# PLAT OF SURVEY -OF-

LOTS 8971 THROUGH 8977, INCLUSIVE, BLOCK 161, IN THE FOURTH MAP OF LAKE COMO BEACH SUBDIVISION, ACCORDING TO THE RECORDED PLAT THEREOF. SAID LAND BEING IN THE TOWN OF GENEVA, COUNTY OF WALWORTH AND STATE OF WISCONSIN.

SURVEY FOR: KANCHANA HAMILTON OF SHOREWEST REALTORS  
SURVEY ADDRESS: W3774 CYPRESS DRIVE, LAKE GENEVA, WI 53147

NOTE: REFER TO A CURRENT TITLE REPORT FOR EASEMENTS, RESTRICTIONS OR COVENANTS WHICH MAY AFFECT THIS PROPERTY.

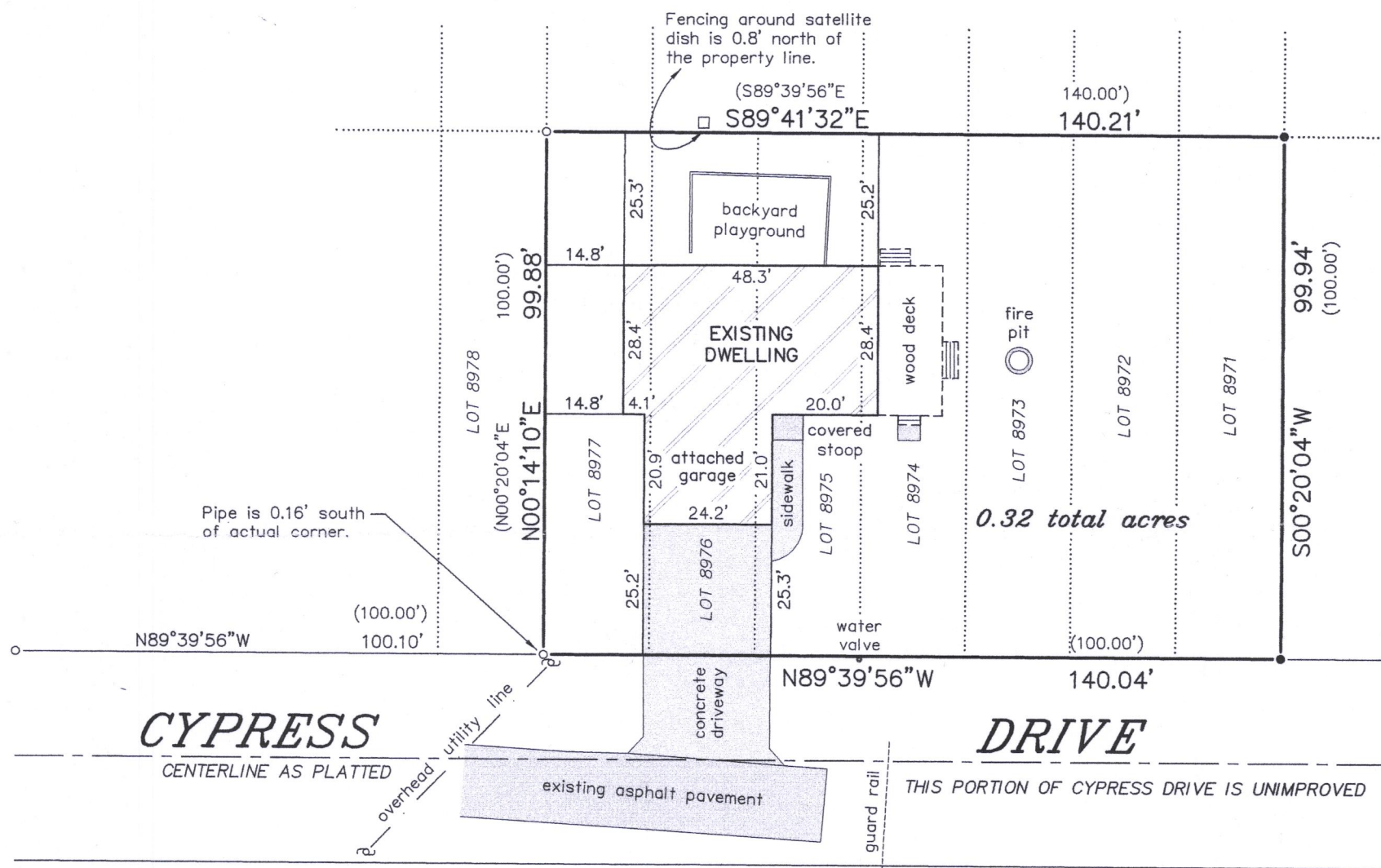

## LEGEND

- FOUND IRON PIPE
- FOUND IRON ROD
- ( ) RECORDED AS
- ~ UTILITY POLE

BEARINGS HEREON RELATE TO THE EAST LINE OF LOT 8971 IN BLOCK 161 OF THE FOURTH MAP OF "LAKE COMO BEACH" SUBDIVISION. ASSUMED BEARING OF SOUTH 00°20'04" WEST AS PLATTED.

"I HEREBY CERTIFY THAT I HAVE SURVEYED THE ABOVE DESCRIBED PROPERTY AND THAT THE ABOVE MAP IS A CORRECT REPRESENTATION THEREOF AND SHOWS THE SIZE AND LOCATION OF THE PROPERTY, ITS EXTERIOR BOUNDARIES, THE LOCATION OF ALL VISIBLE STRUCTURES AND DIMENSIONS OF ALL PRINCIPAL BUILDINGS THEREON, BOUNDARY FENCES, APPARENT EASEMENTS, ROADWAYS AND ENCROACHMENTS, IF ANY."

"THIS SURVEY IS MADE FOR THE USE OF THE PRESENT OWNERS OF THE PROPERTY, AND THOSE WHO PURCHASE, MORTGAGE, OR GUARANTEE THE TITLE THERETO WITHIN ONE YEAR FROM DATE HEREOF."

**SATTER SURVEYING, LLC**  
LAND SURVEYS, MAPPING AND PLANNING  
272 ORIGIN STREET  
BURLINGTON, WI 53105  
262-661-4239

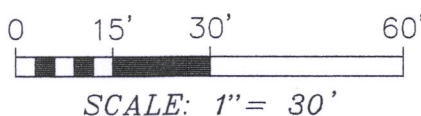

THIS IS NOT AN ORIGINAL PRINT  
UNLESS THIS SEAL IS RED.

*Thomas L. Satter*  
THOMAS L. SATTER S-2850

JULY 3, 2017  
DATE

061712  
JOB NUMBER

JLCB-1927

217-4353