

PLAT OF SURVEY & TOPOGRAPHIC MAPPING

THE SOUTH 1/2 OF LOT 6348, LOTS 6349 THROUGH 6350 AND LOTS 6383 THROUGH 6387 OF BLOCK 110 OF LAKE COMO BEACH, A SUBDIVISION,
LOCATED IN PART OF THE NORTHWEST 1/4 OF THE NORTHEAST 1/4 OF SECTION 28, TOWN 2 NORTH, RANGE 17 EAST, WALWORTH COUNTY, WISCONSIN

ASSIGNED THE EASTERLY RIGHT OF WAY
BOUNDARY OF KALE ROAD
N 00°00'00" E

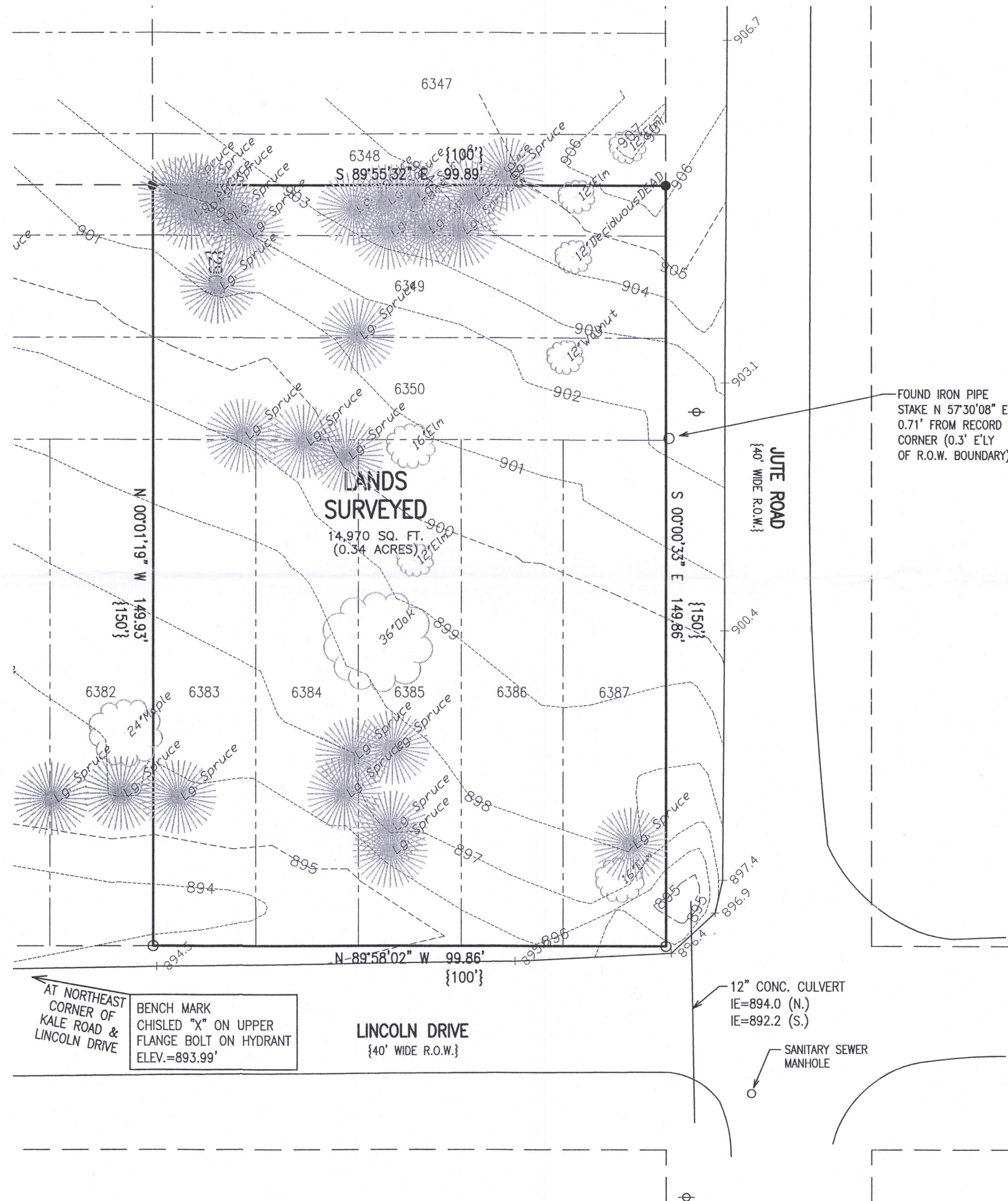

- LEGEND
- = FOUND IRON PIPE STAKE
 - = FOUND IRON REBAR STAKE
 - ⊕ = UTILITY POLE LOCATED
 - ⊗ = HYDRANT LOCATED
 - ⊕ = WATER VALVE LOCATED
 - {xxx} = RECORDED AS

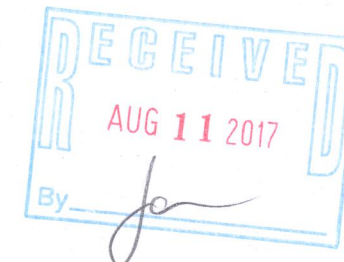

NOTE: COPIES OF THIS MAP TO WHICH THE FOLLOWING CERTIFICATE WILL APPLY SHOW THE SURVEYOR'S ORIGINAL SEAL AND SIGNATURE IN RED INK. COPIES BY ANY OTHER MEANS MAY HAVE ALTERATIONS WHICH DO NOT REPRESENT THE SURVEYOR'S WORK PRODUCT.

I HEREBY CERTIFY THAT THE ABOVE DESCRIBED PROPERTY HAS BEEN SURVEYED UNDER MY DIRECTION AND THAT THE ABOVE MAP IS A TRUE REPRESENTATION THEREOF AND SHOWS THE SIZE AND LOCATION OF THE PROPERTY AND ITS EXTERIOR BOUNDARIES. THIS SURVEY IS MADE FOR THE USE OF THE PRESENT OWNERS OF THE PROPERTY, AND ALSO THOSE WHO PURCHASE, MORTGAGE, OR GUARANTEE THE TITLE THERETO WITHIN ONE YEAR FROM THE DATE HEREOF.

DATED: 04/19/2017

PETER S. GORDON P.L.S. 2101



WORK ORDERED BY -
GREG CHAPMAN
24027 W. UNION STREET
PLAINFIELD, IL 60544

FARRIS, HANSEN & ASSOCIATES, INC.
ENGINEERING - ARCHITECTURE - SURVEYING
7 RIDGWAY COURT P.O. BOX 437
ELKHORN, WISCONSIN 53121
OFFICE: (262) 723-2098 FAX: (262) 723-5886

REVISIONS

PROJECT NO.
9419.T
DATE:
04/19/2017
SHEET NO.
1 OF 1

APR 17 2017

X:\PROJECTS\9419\9419_T\ACAD\9419_T_Parcel 2.dwg



JLCB-1322A 217-4338