

PREPARED FOR  
MIKE PFAMMATTER  
KEEFE RAL ESTATE  
LAKE GENEVA, WI

# PLAT OF SURVEY

- OF -

PATHFINDER SURVEYING INC.  
(formerly)  
J.K. SURVEYING INC.  
P.O BOX 322  
LAKE GENEVA, WI. 53147  
WWW.PATHFINDERSURVEYING.NET  
262-248-8303

UNIT 3 OF GENEVA NATIONAL CONDOMINIUM No. 51 ADDENDUM No. 1,  
LOCATED IN PART OF THE NW 1/4 OF THE SE 1/4 OF SECTION 19,  
TOWN 2 NORTH, RANGE 17 EAST, TOWN OF GENEVA, COUNTY OF  
WALWORTH AND STATE OF WISCONSIN.

( see attached for complete description )

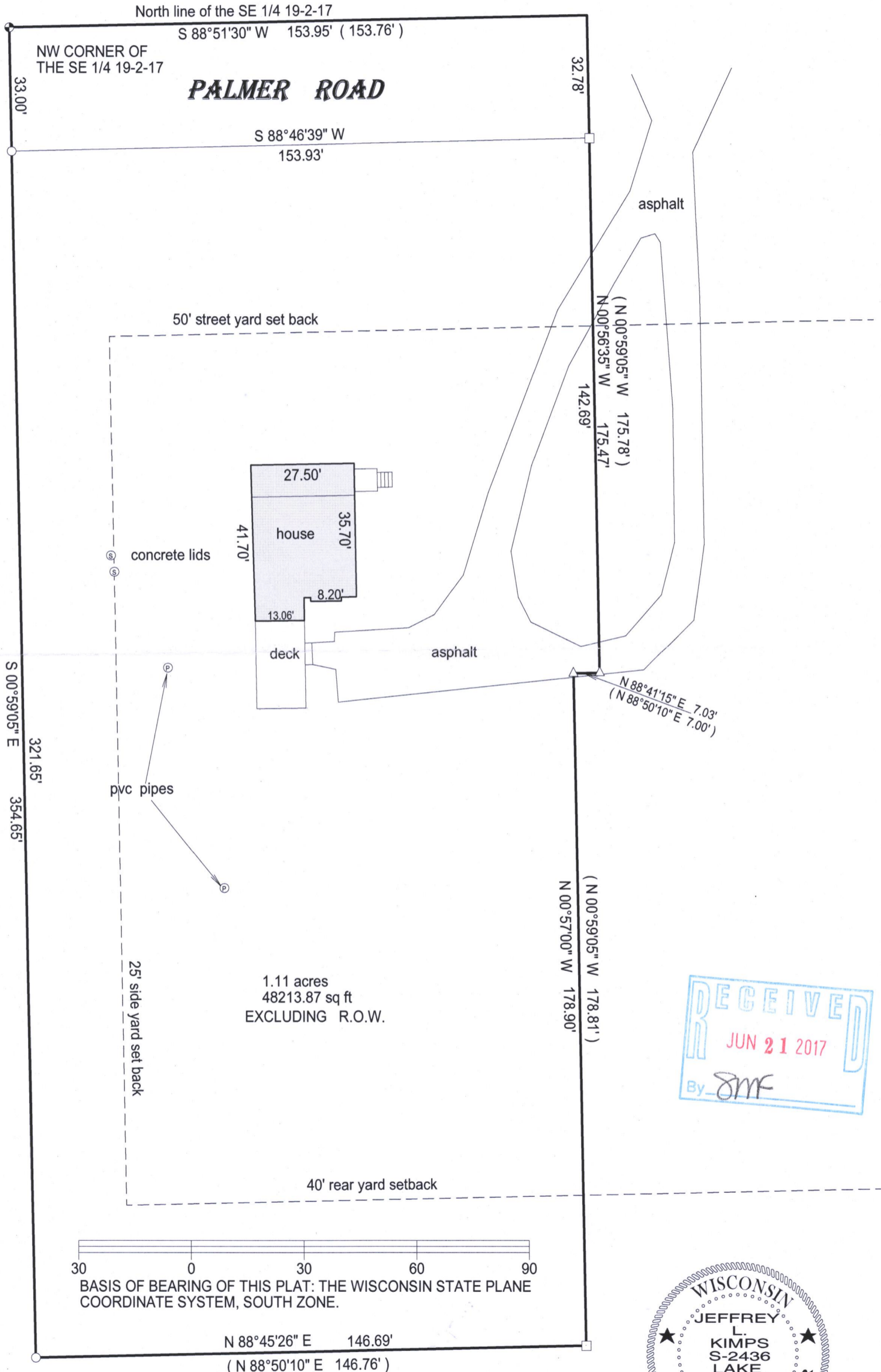

RECEIVED  
JUN 21 2017  
By JMK

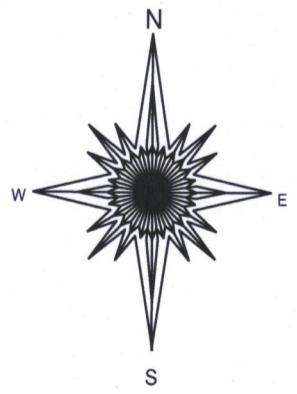

- ( ) = recorded as
- = found iron bar
- = found iron pipe
- = set iron pipe
- = set iron bar

SCALE 1" = 30'  
JOB # 17-50

TAX ID # JGN5100003

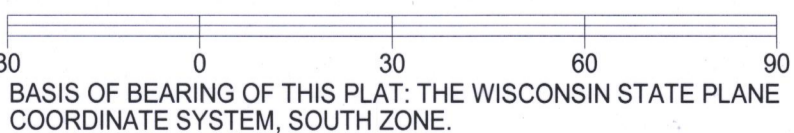

BASIS OF BEARING OF THIS PLAT: THE WISCONSIN STATE PLANE COORDINATE SYSTEM, SOUTH ZONE.

I hereby certify that I have surveyed the above- described property and the above map is a true representation thereof and shows the size and location of the property, its exterior boundaries, the location and dimensions of all structures thereon, fences, apparant easements and roadways and visible encroachments if any.

This survey is made for the present owners of the property, and those who purchase, mortgage, or guarantee the title thereto, within one year from the date hereof. DATED THIS 17th day of March, 2017.



JEFFREY L KIMPS S - 2436  
Wisconsin Professional Land Surveyor  
( original if signed in red )

217-43151