

PREPARED FOR
ANDY SCHMIDT
KEEFE REAL ESTATE
751 GENEVA PARKWAY
LAKE GENEVA WI. 53147

PLAT OF SURVEY

- OF -

LOT 6 OF MAPLE TREE FARMS A SUBDIVISION OF PART OF THE
NORTHWEST 1/4, SOUTHWEST 1/4 AND SOUTHEAST 1/4 OF THE
SOUTHEAST 1/4 OF SECTION 33, TOWNSHIP 2 NORTH, RANGE 17
EAST, TOWN OF GENEVA, COUNTY OF WALWORTH AND STATE
OF WISCONSIN.

PATHFINDER SURVEYING INC.
(formerly)
J.K. SURVEYING INC.
P.O BOX 322
LAKE GENEVA, WI. 53147
WWW.PATHFINDERSURVEYING.NET
262-248-8303

Id	Bearing	Distance
L1	S 6°20'15" W	71.70'
L2	N 89°10'10" E	24.80'
L3	S 6°20'15" W	50.00'
L4	N 6°20'15" E	50.00'
L5	N 89°10'10" E	24.80'
L6	S 6°20'15" W	65.41'

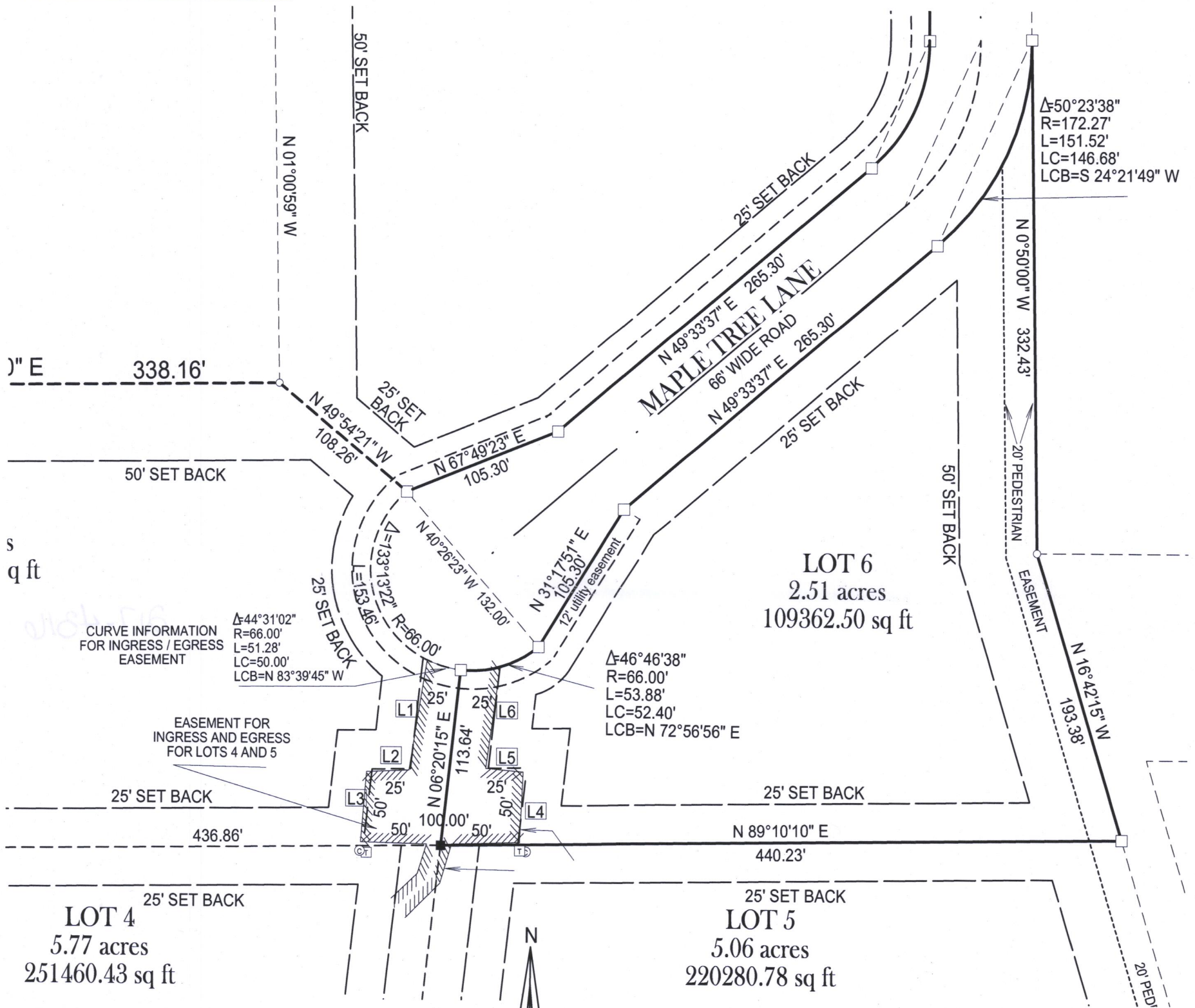

- () = recorded as
□ = found iron bar
○ = found iron pipe
● = set iron pipe
■ = set iron bar
© = cable pedestal
T = electrical transformer

SCALE 1" = 80'

JOB # 17-47

TAX ID # JMAP 00006

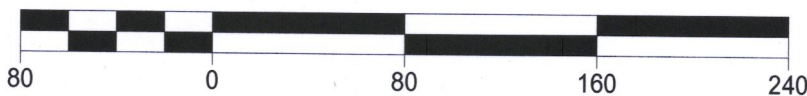

BASIS OF BRARING OF THIS PLAT: THE WISCONSIN STATE PLANE
COORDINATE SYSTEM, SOUTH ZONE, GRID NORTH.

"I hereby certify that I have surveyed the above described property and that
the above map is a true representation thereof and shows the size and
location of all visible structures, apparent easements and encroachments
if any."
This survey is made for the present owners of the property, and those who
purchase, mortgage, or guarantee the title thereto, within one year from
the date hereof.

REVISED 10/4/2010, UPDATE SURVEY
DATED THIS 13TH DAY OF DECEMBER, 2006.



JEFFREY L. KIMPS S - 2436
Wisconsin Professional Land Surveyor
DATED THIS 13TH DAY OF MARCH, 2017.

217-4316