

PREPARED FOR
MIKE PFAMMATTER
KEEFE RAL ESTATE
LAKE GENEVA, WI

PLAT OF SURVEY

- OF -

LOTS 2467 THRU 2476, BLOCK 144, SECOND MAP OF LAKE
COMO BEACH, ACCORDING TO THE RECORD PLAT THEREOF.
LOCATED IN THE TOWN OF GENEVA, COUNTY OF WALWORTH
AND STATE OF WISCONSIN.

PATHFINDER SURVEYING INC.
(formerly)
J.K. SURVEYING INC.
P.O BOX 322
LAKE GENEVA, WI. 53147
WWW.PATHFINDERSURVEYING.NET
262-248-8303

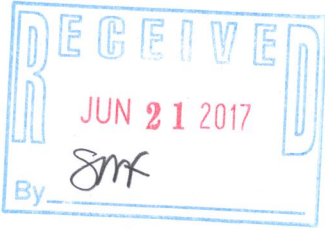
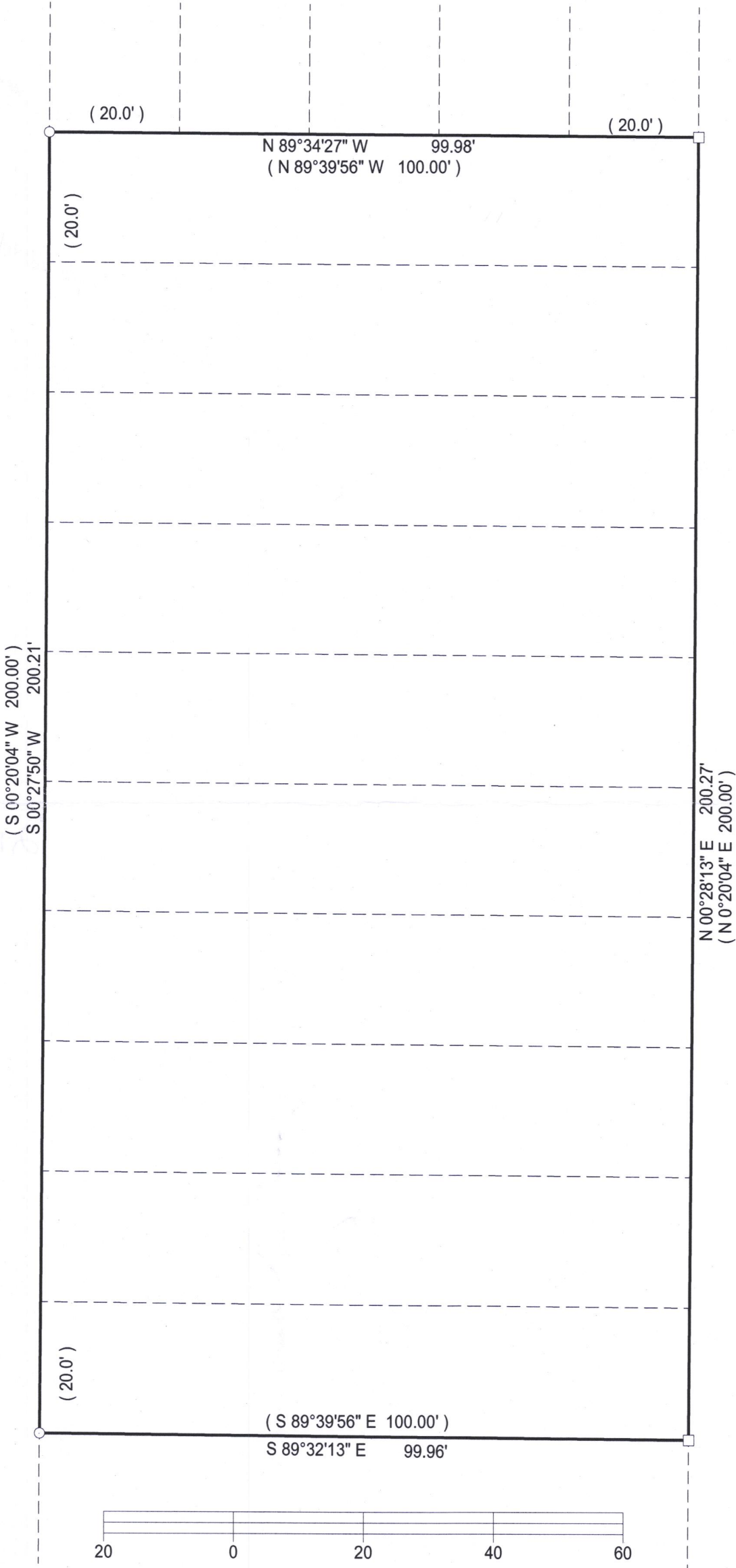

ROSEWOOD ROAD

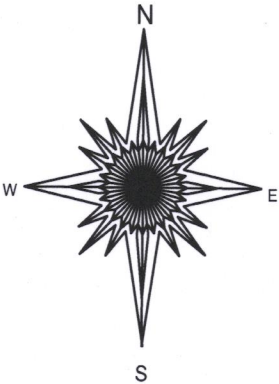

- () = recorded as
- = found iron bar
- = found iron pipe
- = set iron pipe
- = set iron bar

SCALE 1" = 20'

JOB # 16-399

TAX ID # JLCB00423

BASIS OF BEARING OF THIS PLAT: THE WALWORTH COUNTY
COORDINATE SYSTEM. WISCORS.

I hereby certify that I have surveyed the above- described property and the
above map is a is a true representation thereof and shows the size and
location of the property, its exterior boundaries, the location and
dimensions of all structures thereon, fences, apparant easements and
roadways and visible encroachments if any.

This survey is made for the present owners of the property, and those who
purchase, mortgage, or guarantee the title thereto, within one year from
the date hereof.

DATED THIS 28TH DAY OF OCTOBER, 2016.



JEFFREY L KIMPS S - 2436
Wisconsin Professional Land Surveyor
(original if signed in red)

217-4313