

APR 13 2017

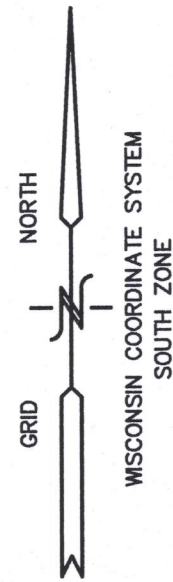

PLAT OF SURVEY
UNIT 17-10
GENEVA NATIONAL CONDOMINIUM NO. 17
TOWN 2 NORTH, RANGE 17 EAST, WALWORTH COUNTY, WISCONSIN

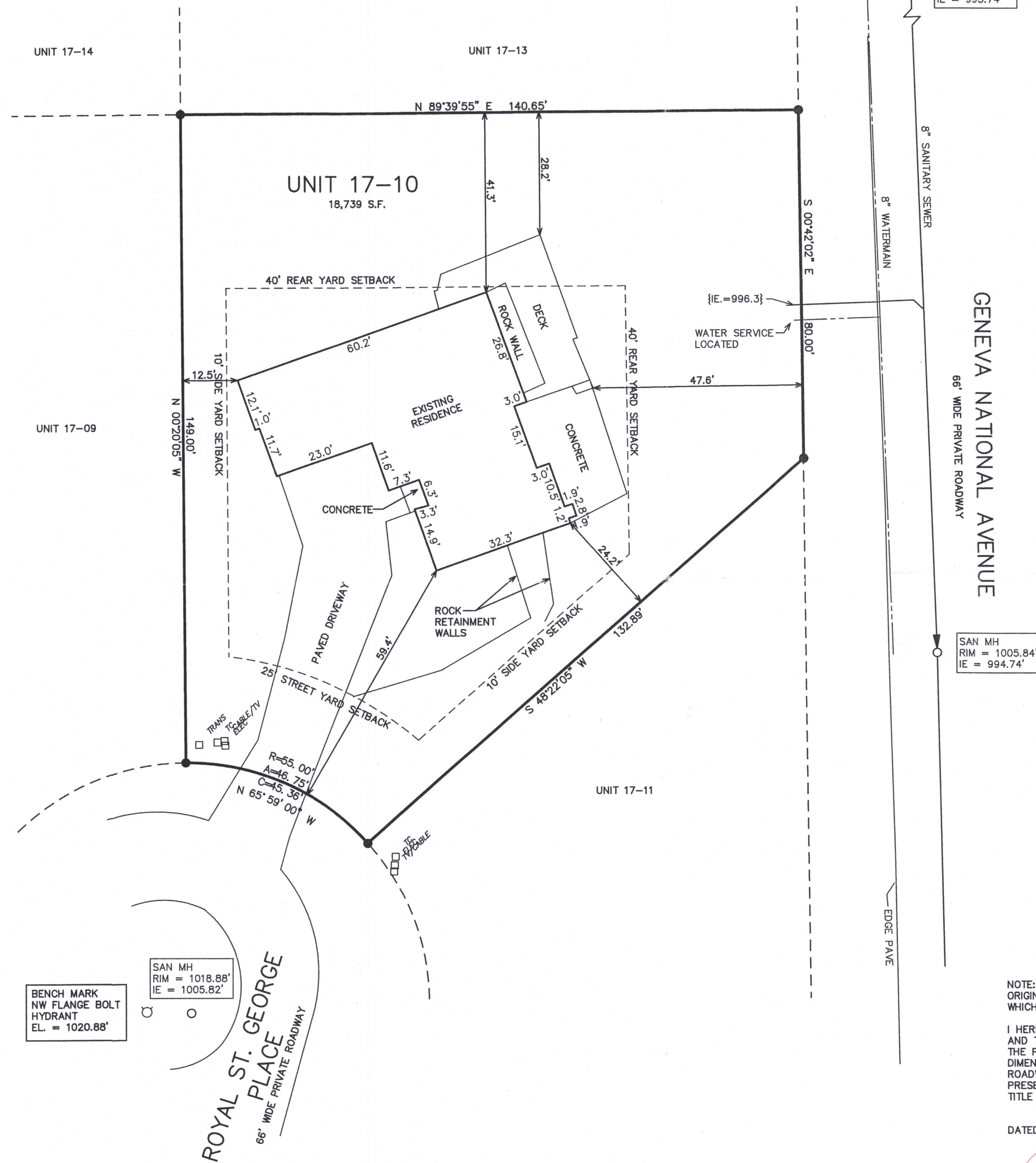

Unit 17-10 in the Geneva National Condominium No. 17, created by a "Declaration of Condominium" recorded on May 29, 1990, in the Office of the Register of Deeds for Walworth County, Wisconsin, in Volume 487 of Records at page 829, as Document No. 194775, together with any amendments and/or corrections thereto, and by its Condominium Plat and any amendments and/or corrections thereto. Said condominium being located in the Town of Geneva, County of Walworth, and State of Wisconsin.

Parcel No.:
JGN 1700010

- LEGEND
- = FOUND IRON REBAR STAKE
 - = HYDRANT LOCATED
 - = MANHOLE LOCATED
 - {XXX} = RECORDED AS



NOTE: COPIES OF THIS MAP TO WHICH THE FOLLOWING CERTIFICATE WILL APPLY SHOW SURVEYOR'S ORIGINAL SEAL AND SIGNATURE IN RED INK. COPIES BY ANY OTHER MEANS MAY HAVE ALTERATIONS WHICH DO NOT REPRESENT THE SURVEYOR'S WORK PRODUCT.

I HEREBY CERTIFY THAT THE ABOVE DESCRIBED PROPERTY HAS BEEN SURVEYED UNDER MY DIRECTION AND THAT THE ABOVE MAP IS A TRUE REPRESENTATION THEREOF AND SHOWS THE SIZE AND LOCATION OF THE PROPERTY, ITS EXTERIOR BOUNDARIES, THE LOCATION OF ALL VISIBLE STRUCTURES, AND DIMENSIONS OF ALL PRINCIPLE BUILDINGS THEREON, BOUNDARY FENCES, APPARENT EASEMENTS, ROADWAYS, AND VISIBLE ENCROACHMENTS, IF ANY. THIS SURVEY IS MADE FOR THE USE OF THE PRESENT OWNERS OF THE PROPERTY, AND ALSO THOSE WHO PURCHASE, MORTGAGE, OR GUARANTEE THE TITLE THERETO WITHIN ONE YEAR FROM THE DATE HEREOF.

DATED: APRIL 14, 2017

Peter S. Gordon
PETER S. GORDON R.L.S. 2101

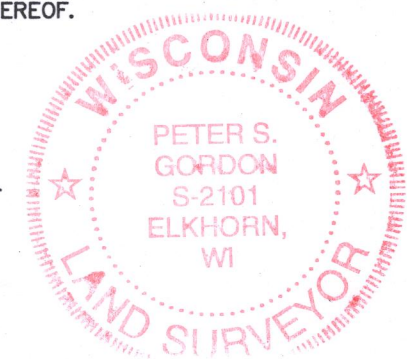

WORK ORDERED BY -
ROBERT RICHTER
C/O KEEFE REAL ESTATE
LAKE GENEVA, WI.

FARRIS, HANSEN & ASSOCIATES, INC.
Engineering, Architecture, Surveying
7 Ridgway Court P.O. Box 437
ELKHORN, WISCONSIN 53121
Office: (262) 723-2098
Fax: (262) 723-5886

REVISIONS

PROJECT NO.
3269.17.10
DATE:
08/15/2001
SHEET NO.
1 OF 1

JGN 17-10 217-4299