

CURVE DATA

C1
RADIUS = 237.00'
CENTRAL ANGLE = 09°57'31" (09°55'54")
CHORD = 41.14' (41.03')
CHORD BEARING = N06°45'43"E (N06°42'33"E)

C2
RADIUS = 60.00'
CENTRAL ANGLE = 144°10'24"
CHORD = 114.18'
CHORD BEARING = N02°05'28"E

LEGEND

- FOUND 1-3/16" DIA. IRON ROD
- FOUND 3/4" DIA. IRON ROD
- FOUND 5/8" DIA. IRON ROD
- FOUND 1-5/16" O.D. IRON PIPE
- () RECORDED AS

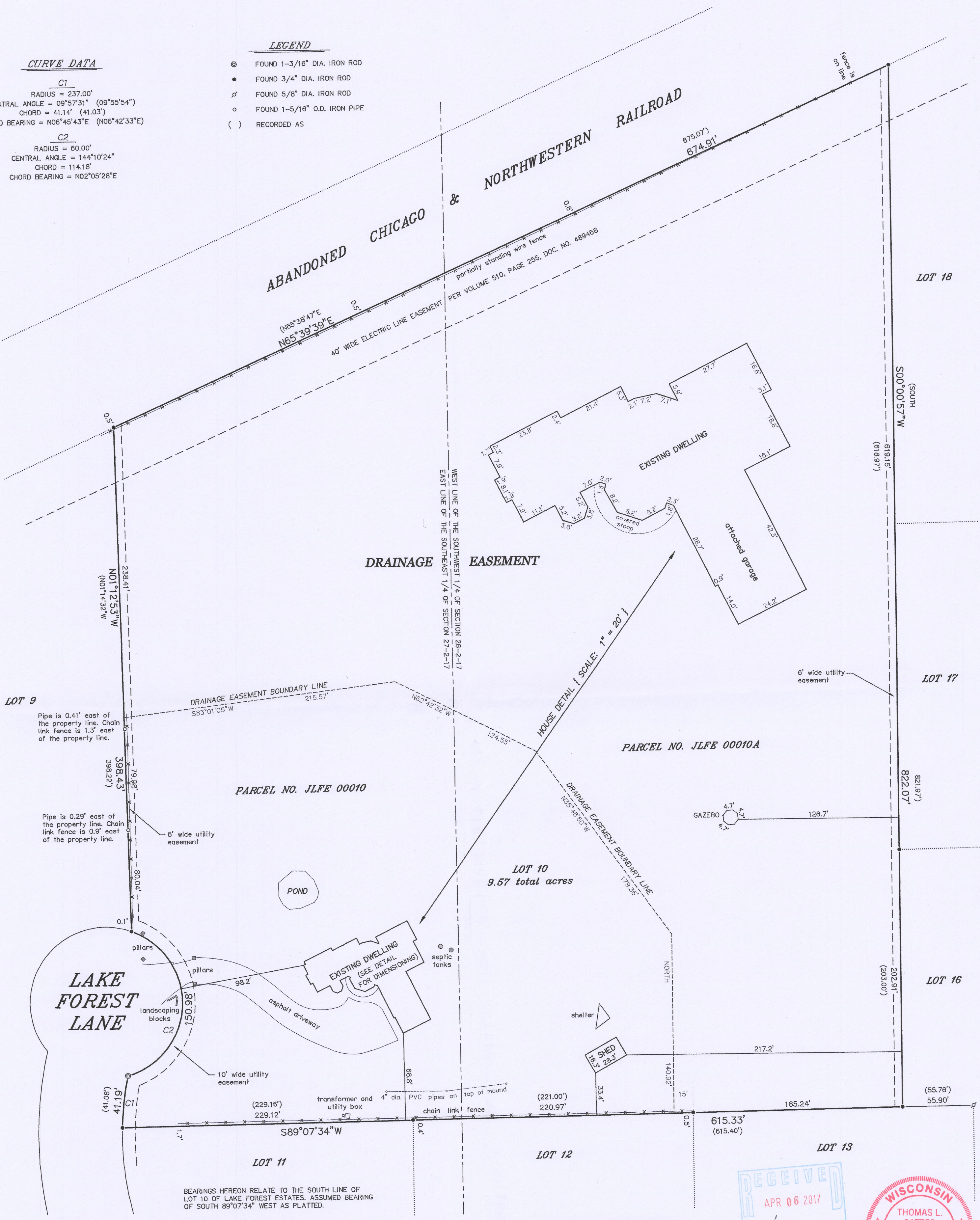

"I HEREBY CERTIFY THAT I HAVE SURVEYED THE ABOVE DESCRIBED PROPERTY AND THAT THE ABOVE MAP IS A CORRECT REPRESENTATION THEREOF AND SHOWS THE SIZE AND LOCATION OF THE PROPERTY, ITS EXTERIOR BOUNDARIES, THE LOCATION OF ALL VISIBLE STRUCTURES AND DIMENSIONS OF ALL PRINCIPAL BUILDINGS THEREON, BOUNDARY FENCES, APPARENT EASEMENTS, ROADWAYS AND ENCROACHMENTS, IF ANY."

"THIS SURVEY IS MADE FOR THE USE OF THE PRESENT OWNERS OF THE PROPERTY, AND THOSE WHO PURCHASE, MORTGAGE, OR GUARANTEE THE TITLE THERETO WITHIN ONE YEAR FROM DATE HEREOF."

SATTER SURVEYING, LLC

LAND SURVEYS, MAPPING AND PLANNING
272 ORIGIN STREET
BURLINGTON, WI 53105
262-661-4239

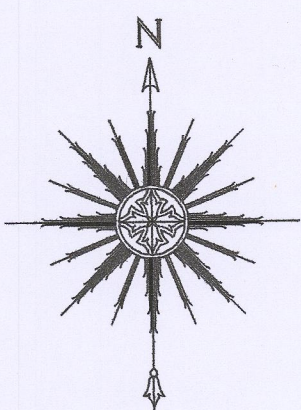

PLAT OF SURVEY -OF-

LOT 10 OF "LAKE FOREST ESTATES", A SUBDIVISION LOCATED IN THE NORTHWEST, SOUTHWEST AND SOUTHEAST 1/4'S OF THE SOUTHWEST 1/4 OF SECTION 26, THE SOUTHEAST AND NORTHEAST 1/4'S OF THE SOUTHEAST 1/4 OF SECTION 27, AND THE NORTHEAST 1/4 OF THE NORTHWEST 1/4 OF SECTION 35, ALL IN TOWN 2 NORTH, RANGE 17 EAST, TOWN OF GENEVA, WALWORTH COUNTY, WISCONSIN.

SURVEY FOR: JULIE SARTON OF KEEFE REAL ESTATE
SURVEY ADDRESS: W3318 LAKE FOREST LANE, LAKE GENEVA, WI 53147

NOTE: REFER TO A CURRENT TITLE REPORT FOR EASEMENTS, RESTRICTIONS AND COVENANTS WHICH MAY AFFECT THIS PROPERTY.

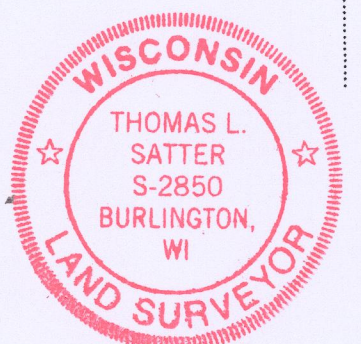
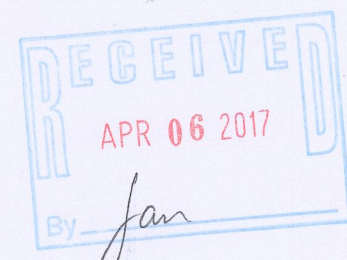

THIS IS NOT AN ORIGINAL PRINT UNLESS THIS SEAL IS RED.

Thomas L. Satter
THOMAS L. SATTER S-2850

MARCH 23, 2017
DATE

031705
JOB NUMBER

JLFE-10 217-4296

JLFE-10A