

LAND-MARK SURVEYING
Mark L. Miritz
Wisconsin Professional Land Surveyor S-2582

N9330 Knuteson Drive
Whitewater, WI 53190
Phone: (262) 495-3284
MARKMIRITZ@
LAND-MARKSURVEYING.COM

OWNER: BASSO BUILDERS INC.
405 SKYLINE DR.
LAKE GENEVA, WI. 53147

PLOT & GRADING PLAN

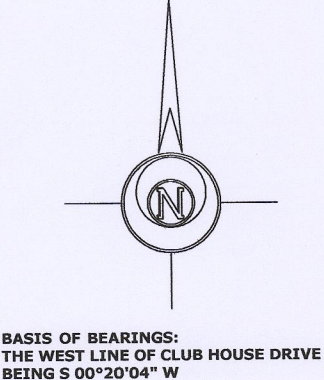
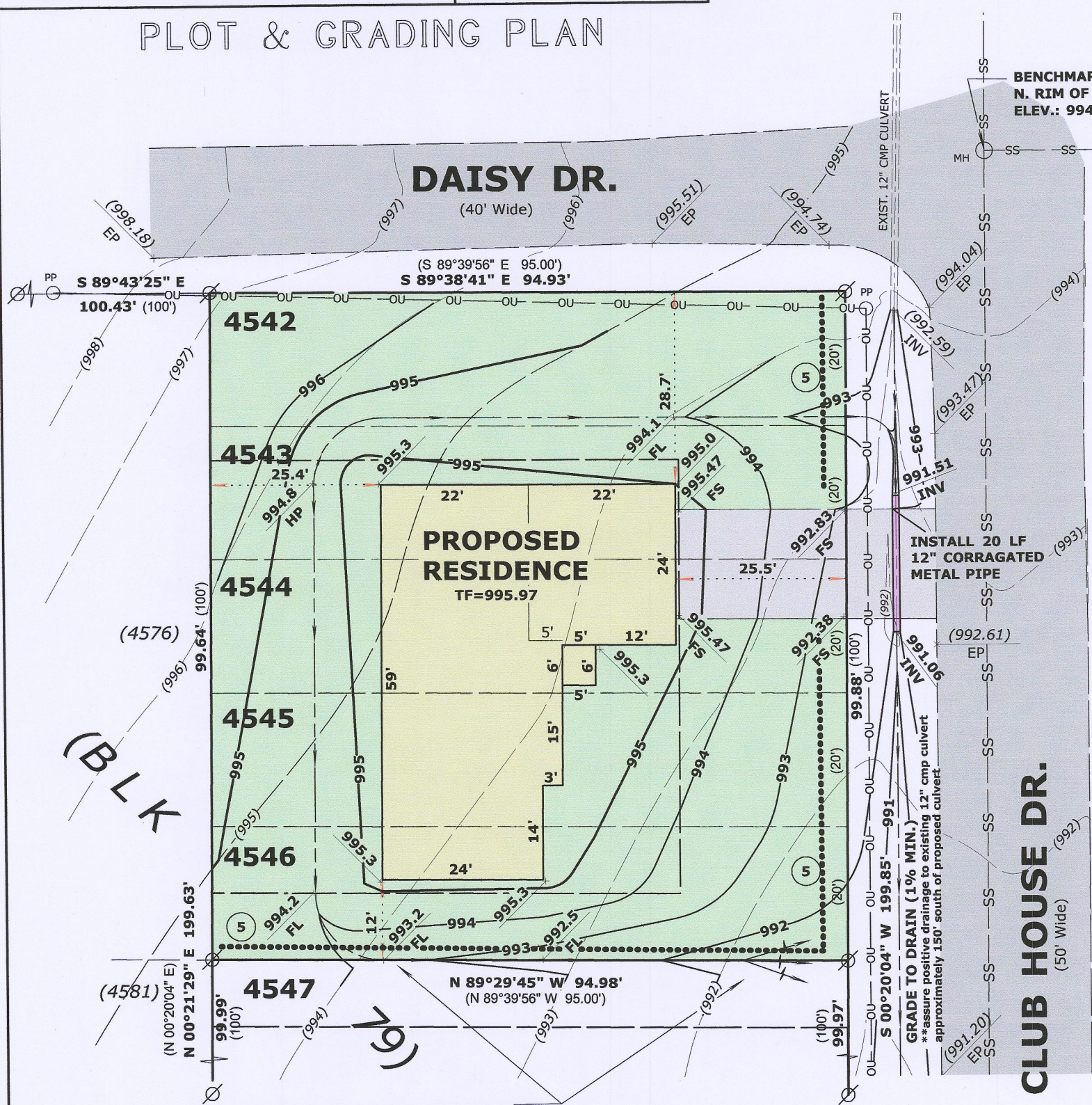

LEGAL DESCRIPTIONS:

TAX PARCEL JLCB 00898

LOCATED IN THE NW 1/4 OF THE SW 1/4, SECTION 22,
TOWNSHIP 2 NORTH RANGE 17 EAST, IN THE TOWN OF
GENEVA, WALWORTH CO., WI.

LOTS 4542 THRU 4546 INCLUSIVE, BLOCK 79 OF LAKE COMO
BEACH SECOND MAP

GRADING LEGEND

- (XXX) ——— EXISTING CONTOUR
- x (XXX) ——— EXISTING SPOT ELEVATION
- XXX ——— PROPOSED CONTOUR
- x — XXX ——— PROPOSED SPOT ELEVATION
- FLOWLINE (1% MINIMUM IN EARTH)
- FL ——— FLOWLINE
- HP ——— HIGH POINT
- INV ——— INVERT
- EP ——— EDGE OF PAVEMENT
- v ——— SHEET FLOW CONDITION
- FS ——— FINISHED SURFACE
- (5) ——— INDICATES SILT FENCING PER DNR STD. 1056 TO BE
INSTALLED PRIOR TO ANY GRADING OR EXCAVATION
OPERATIONS AND MAINTAINED IN PLACE UNTIL GROUND
COVER AND OTHER LANDSCAPING IS ESTABLISHED.

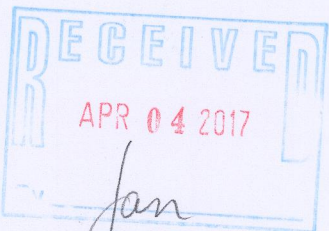

LEGEND

- Ø ——— FOUND IRON PIPE
- (x x) ——— RECORDED AS DIMENSION

SCALE: 1 INCH = 20 FEET

"I hereby certify that the above described property has been surveyed by me or under my direction and that the above map is a true representation thereof and shows the size and location of the property, its exterior boundaries, the location of all visible structures and dimensions of all principal buildings thereon, boundary fences, apparent easements, roadways and visible encroachments, if any."
"This survey is made for the use of the present owners of the property, and also those who purchase, mortgage, or guarantee the title thereto within one year from date hereof."

Mark L. Miritz
MARK L. MIRITZ
WISCONSIN PROFESSIONAL
LAND SURVEYOR S-2582



****COMMON SWALE & APPURTENANT GRADING NOTE:**
THE LOT TO THE SOUTH (TAX KEY JLCB 00898A) IS ALSO OWNED
BY BASSO BUILDERS INC.

**REV. TO ADD GRADING & DRAINAGE NOTES 3/15/17 DATE: MAR. 14, 2017 JOB NO. 17.304

JLCB - 898 217-4293