

SURVEYOR:  
KEITH A. KINDRED, RLS S-2082  
SEH  
501 MAPLE AVE  
DELAFIELD, WI 53018  
(414) 949-8919  
KKINDRED@SEHINC.COM

SURVEY FOR:  
BIELINSKI HOMES, INC  
RE: CLIFF  
1830 MEADOW LANE, SUITE A  
PEWAUKEE, WI 53072

LEGEND  
● - 0.75" REBAR FOUND

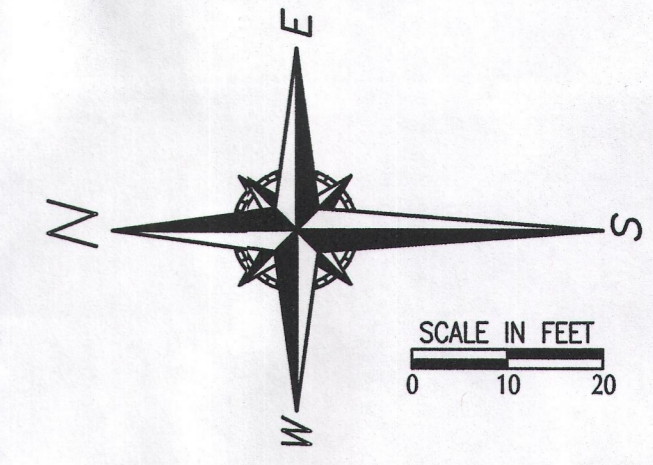

UNPLATTED LANDS

S01°33'07"E 325.50'

243.3'

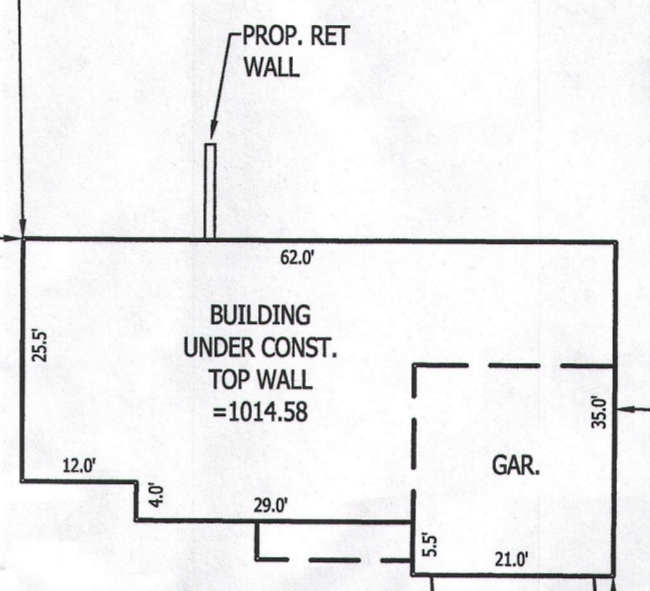

LOT 2,  
CSM 4634

HOUSE ON LOT 2 IS 201.7'  
SOUTH OF SOUTH LOT LINE AND  
HAS A FF ELEV. OF 1014.98.  
(NOT SHOWN ON THE MAP.)

DRIVE  
UNDER  
CONST.

N01°32'58"W 325.50'

BOWERS RD.  
60' ROW

LOVELAND RD.  
60' ROW

N89°55'08"E 244.74'

S89°55'08"W 244.75'

EXIST. EDGE  
OF PAVEMENT

EXIST. EDGE  
OF PAVEMENT

EXIST. EDGE  
OF PAVEMENT

EXIST. EDGE  
OF PAVEMENT

EXIST. EDGE  
OF PAVEMENT

EXIST. EDGE  
OF PAVEMENT

EXIST. 15' CMP

EXIST. 15' CMP

SURVEYOR'S CERTIFICATE:

I HEREBY CERTIFY THAT I HAVE SURVEYED THE ABOVE DESCRIBED PROPERTY AND THAT THE ABOVE MAP IS A TRUE REPRESENTATION THEREOF AND SHOWS THE SIZE AND LOCATION OF THE PROPERTY, ITS EXTERIOR BOUNDARIES, THE LOCATION OF ALL VISIBLE STRUCTURES AND DIMENSIONS OF ALL PRINCIPAL BUILDINGS THEREON, BOUNDARY FENCES, APPARENT EASEMENTS, ROADWAYS, AND VISIBLE ENCROACHMENTS, IF ANY. THIS SURVEY IS MADE FOR THE USE OF THE PRESENT OWNERS OF THE PROPERTY, AND ALSO THOSE WHO PURCHASE, MORTGAGE, OR GUARANTEE THE TITLE THERETO WITHIN ONE (1) YEAR FROM DATE HEREOF.  
SEH 501 MAPLE AVE., DELAFIELD, WI 53018 262-646-6855  
PATH: P:\B13163\447\B13163-447-LOT 1 CSM.DWG

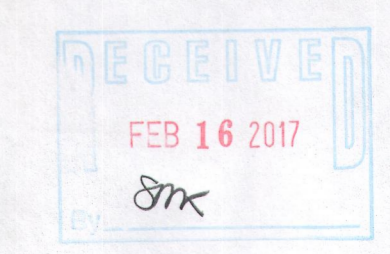
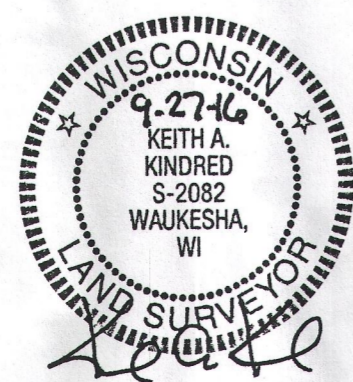

| NO. | BY | DATE | REVISIONS |
|-----|----|------|-----------|
|     |    |      |           |
|     |    |      |           |
|     |    |      |           |
|     |    |      |           |

SEH FILE NO. B13163-447  
PROJECT NO. 133286.T52  
ISSUE DATE 06/17/2016  
DRAWN BY: TL  
DESIGNED BY: KK  
CHECKED BY: KK

PHONE: 414.949.8962  
501 MAPLE AVENUE  
DELAFIELD, WI 53018-9351  
www.sehinc.com

PLAT OF SURVEY  
BEING ALL OF LOT 1 CSM NO. 4634, IN THE NW. 1/4 OF  
THE NW. 1/4 OF SECTION 1, T.2N., R.17E., TOWN OF  
GENEVA, WALWORTH COUNTY, WISCONSIN.

SHEET  
1