

PREPARED FOR
DON WILKE
W4088 SOUTH SHORE DR
LAKE GENEVA, WI. 53147

PLAT OF SURVEY

- OF -

PATHFINDER SURVEYING INC.
(formerly)
J.K. SURVEYING INC.
P.O BOX 322
LAKE GENEVA, WI. 53147
WWW.PATHFINDERSURVEYING.NET
262-248-8303

LOT 52 OF WILDWOOD ADDITION No. 1 A SUBDIVISION LOCATED IN THE
NORTH 1/2 OF SECTION 34, TOWN 2 NORTH, RANGE 17 EAST, TOWN OF
GENEVA, COUNTY OF WALWORTH AND STATE OF WISCONSIN.

MCDONALD ROAD

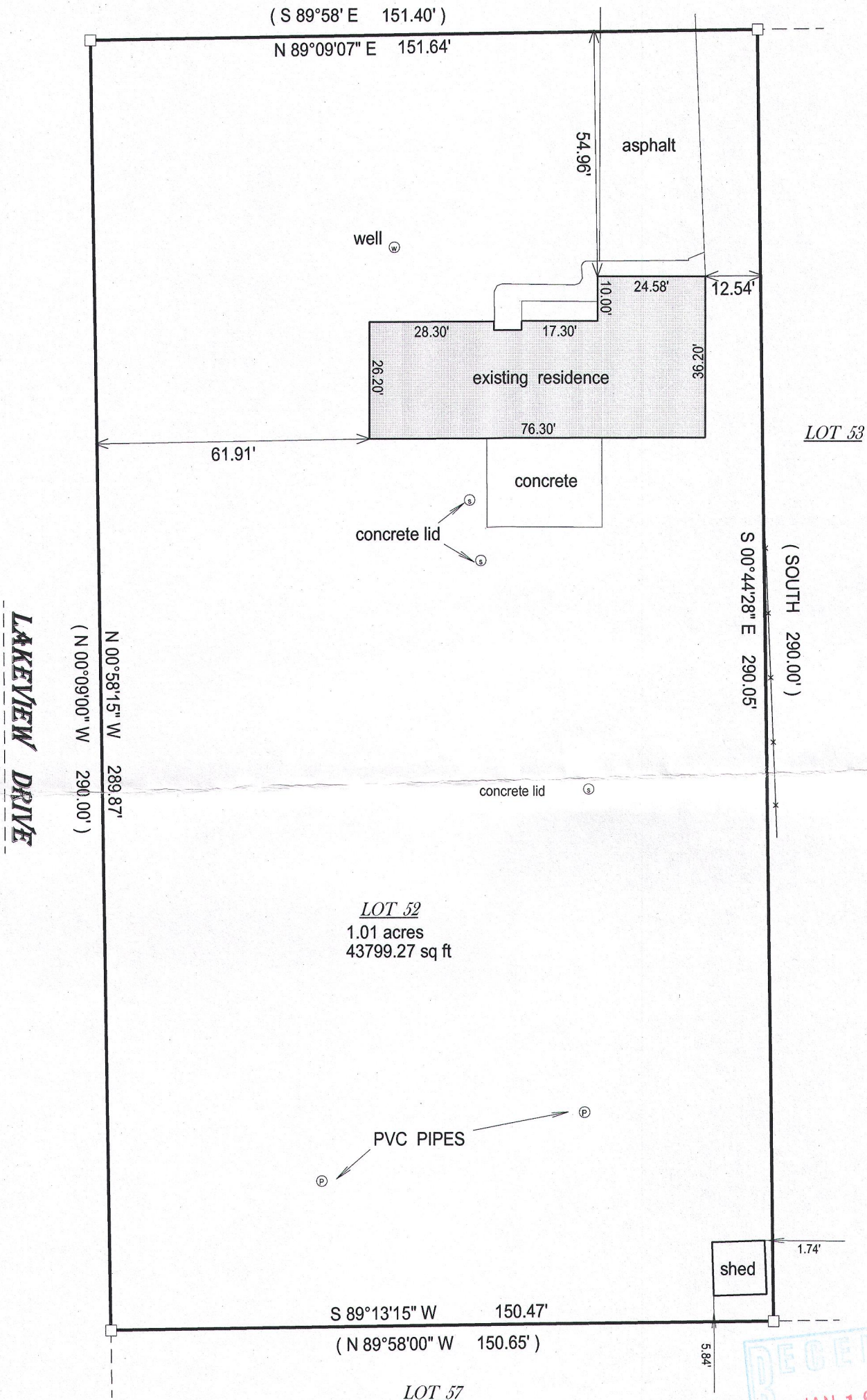

- () = recorded as
□ = found iron bar
○ = found iron pipe
● = set iron pipe
■ = set iron bar

SCALE 1" = 30'

JOB # 16-165

TAX ID # JWSA 00001

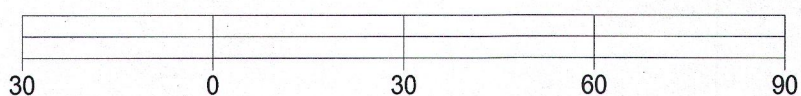

BASIS OF BEARING OF THIS PLAT: THE US STATE PLANE COORDINATE
SYSTEM SOUTH ZONE. NAD 83 (2011). WISCORS.

I hereby certify that I have surveyed the above- described property and the
above map is a true representation thereof and shows the size and
location of the property, its exterior boundaries, the location and
dimensions of all structures thereon, fences, apparant easements and
roadways and visible encroachments if any.

This survey is made for the present owners of the property, and those who
purchase, mortgage, or guarantee the title thereto, within one year from
the date hereof.

DATED THIS 9TH DAY OF JUNE, 2016.

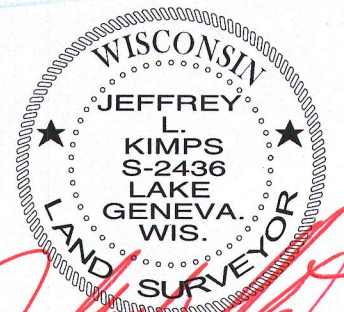
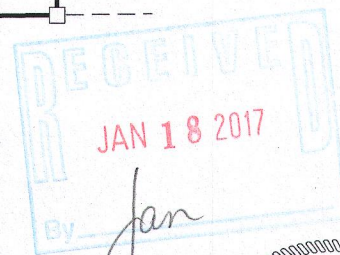
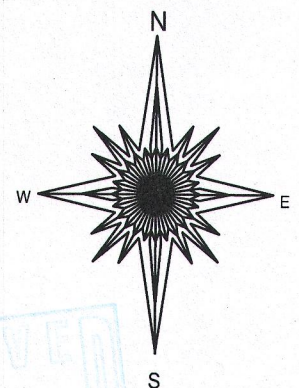

JEFFREY L KIMPS S - 2436
Wisconsin Professional Land Surveyor
(original if signed in red)