

PREPARED FOR
TAMMY HAASE
KEEFE REAL ESTATE
LAKE GENEVA WI

PLAT OF SURVEY

- OF -

LOT 3 OF WALWORTH COUNTY CERTIFIED SURVET MAP No. 660, RECORDED IN VOLUME 3 OF CERTIFIED SURVEYS ON PAGE 145, AT THE WALWORTH COUNTY REGISTER OF DEEDS, SAID PARCEL LYING AND BEING IN THE SE 1/4 OF THE SW 1/4 OF SECTION 26, TOWN 2 NORTH, RANGE 17 EAST, TOWN OF GENEVA, WALWORTH COUNTY, WISCONSIN.

PATHFINDER SURVEYING INC.
(formerly)
J.K. SURVEYING INC.
P.O BOX 322
LAKE GENEVA, WI. 53147
WWW.PATHFINDERSURVEYING.NET
262-248-8303

MARSHALL STREET
(50' WIDE AS SHOWN ON C.S.M 660)

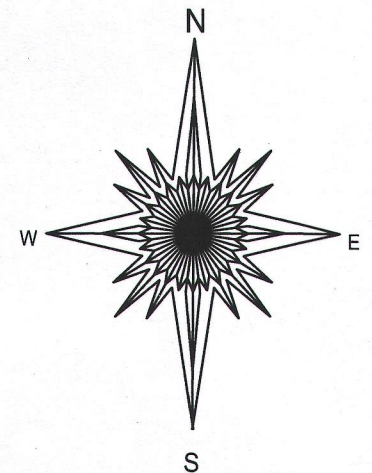
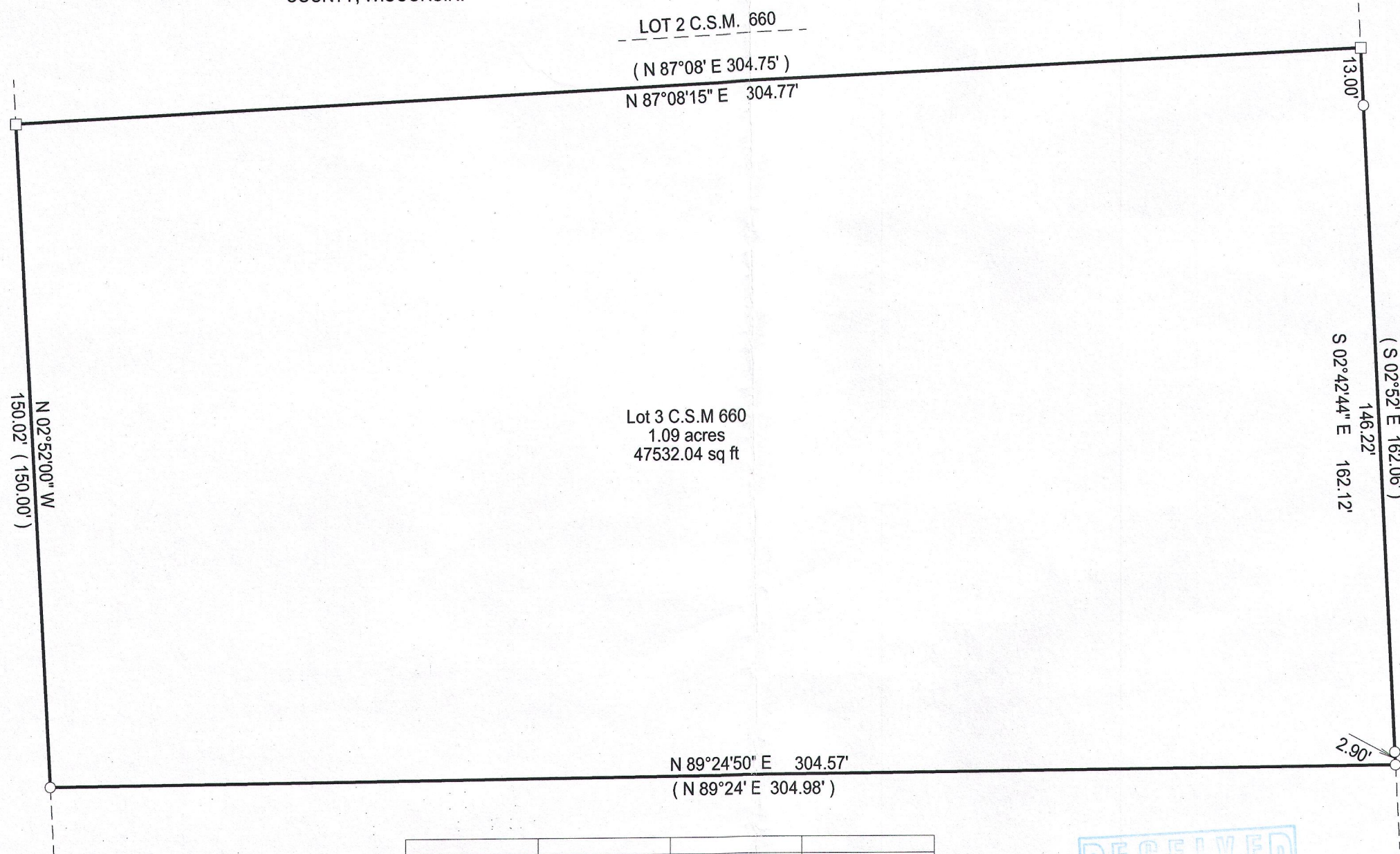

BASIS OF BEARING OF THIS PLAT: THE EAST LINE OF MARSHALL STREET WAS ASSUMED TO BEAR N2°52' W AS SHOWN ON C.S.M 660.

- () = recorded as
□ = found iron bar
○ = found iron pipe
● = set iron pipe
■ = set iron bar

SCALE 1" = 30'

JOB # 13-70UD

TAX ID # JA 66000003

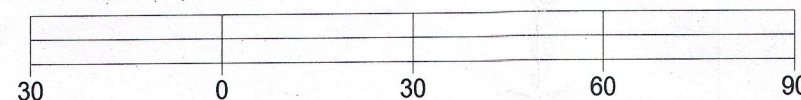

"I hereby certify that I have surveyed the above described property and that the above map is a true representation of its exterior boundary and shows the size and location of all visible structures, apparent easements and encroachments if any."

This survey is made for the present owners of the property, and those who purchase, mortgage, or guarantee the title thereto, within one year from the date hereof.

DATED THIS 28TH DAY OF OCTOBER, 2016.

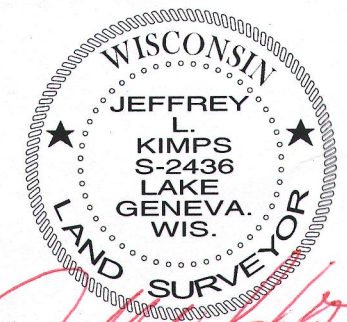
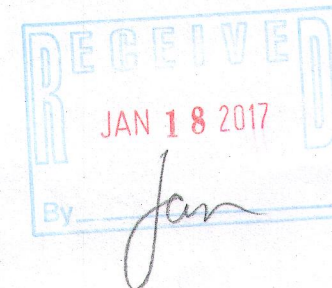

JEFFREY L. KIMPS S-2436
Wisconsin Registered Land Surveyor
(original if signed in red)

217-4278