

PREPARED FOR  
MELANIE VENEMA  
SHOREWEST REALTY  
LAKE GENEVA, WI.

# PLAT OF SURVEY

- OF -

LOTS 9698 THRU 9702 AND LOTS 9709 THRU 9714, BLOCK 177, LAKE COMO BEACH FOURTH  
MAP, ACCORDING TO THE RECORD PLAT THEREOF, LOCATED IN THE TOWN OF GENEVA,  
COUNTY OF WALWORTH AND STATE OF WISCONSIN.

PATHFINDER SURVEYING INC.  
(formerly)  
J.K. SURVEYING INC.  
P.O BOX 322  
LAKE GENEVA, WI. 53147  
WWW.PATHFINDERSURVEYING.NET  
262-248-8303

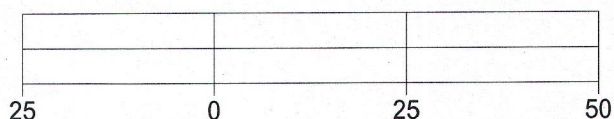
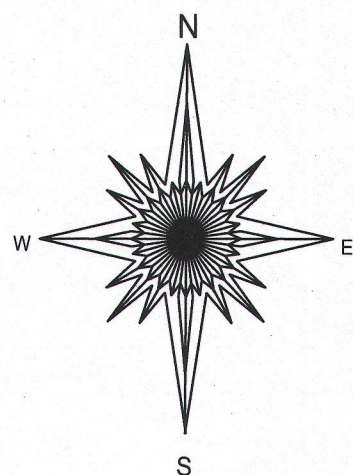

BASIS OF BEARING OF THIS PLAT: THE SUBDIVISION  
PLAT OF RECORD.

- ( ) = recorded as  
□ = found iron bar  
○ = found iron pipe  
● = set iron pipe  
■ = set iron bar

SCALE 1" = 25'

JOB # 16-338

TAX ID # JLCB 02092A

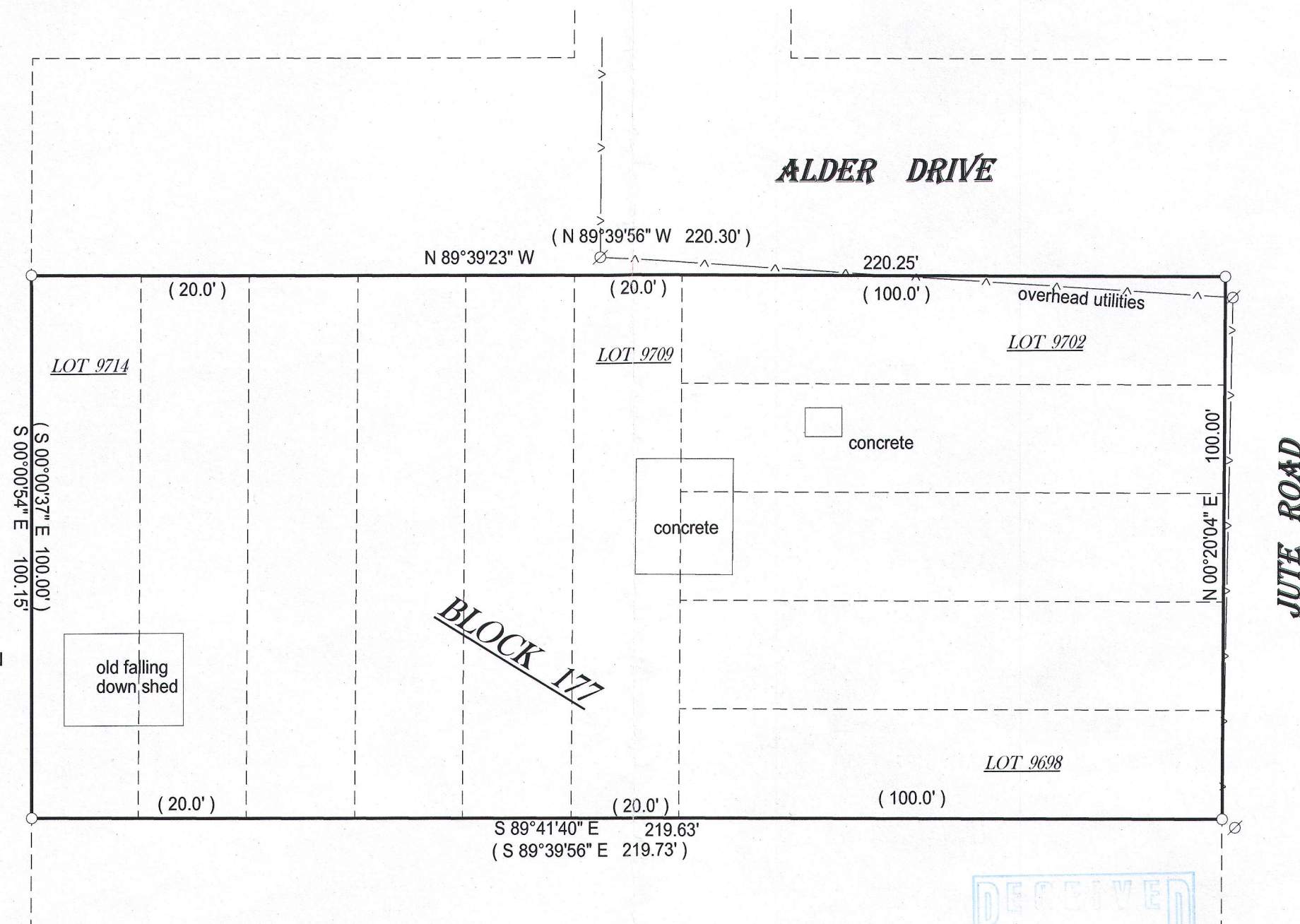

"I hereby certify that I have surveyed the above described property and that the above  
map is a true representation of its exterior boundary and shows the size and location of  
all visible structures, apparent easements and encroachments if any."

This survey is made for the present owners of the property, and those who  
purchase, mortgage, or guarantee the title thereto, within one year from  
the date hereof.

DATED THIS 28TH DAY OF OCTOBER, 2016.

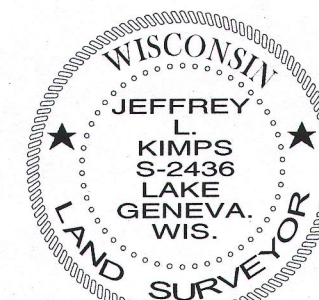
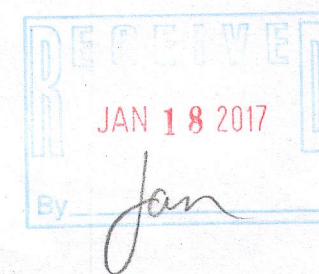

JEFFREY L. KIMPS S-2436  
Wisconsin Professional Land Surveyor  
(original if signed in red)

217-4277