

PLAT OF SURVEY

- OF -

PATHFINDER SURVEYING INC.
P.O BOX 322
LAKE GENEVA, WI. 53147
WWW.PATHFINDERSURVEYING.NET
262-248-8303

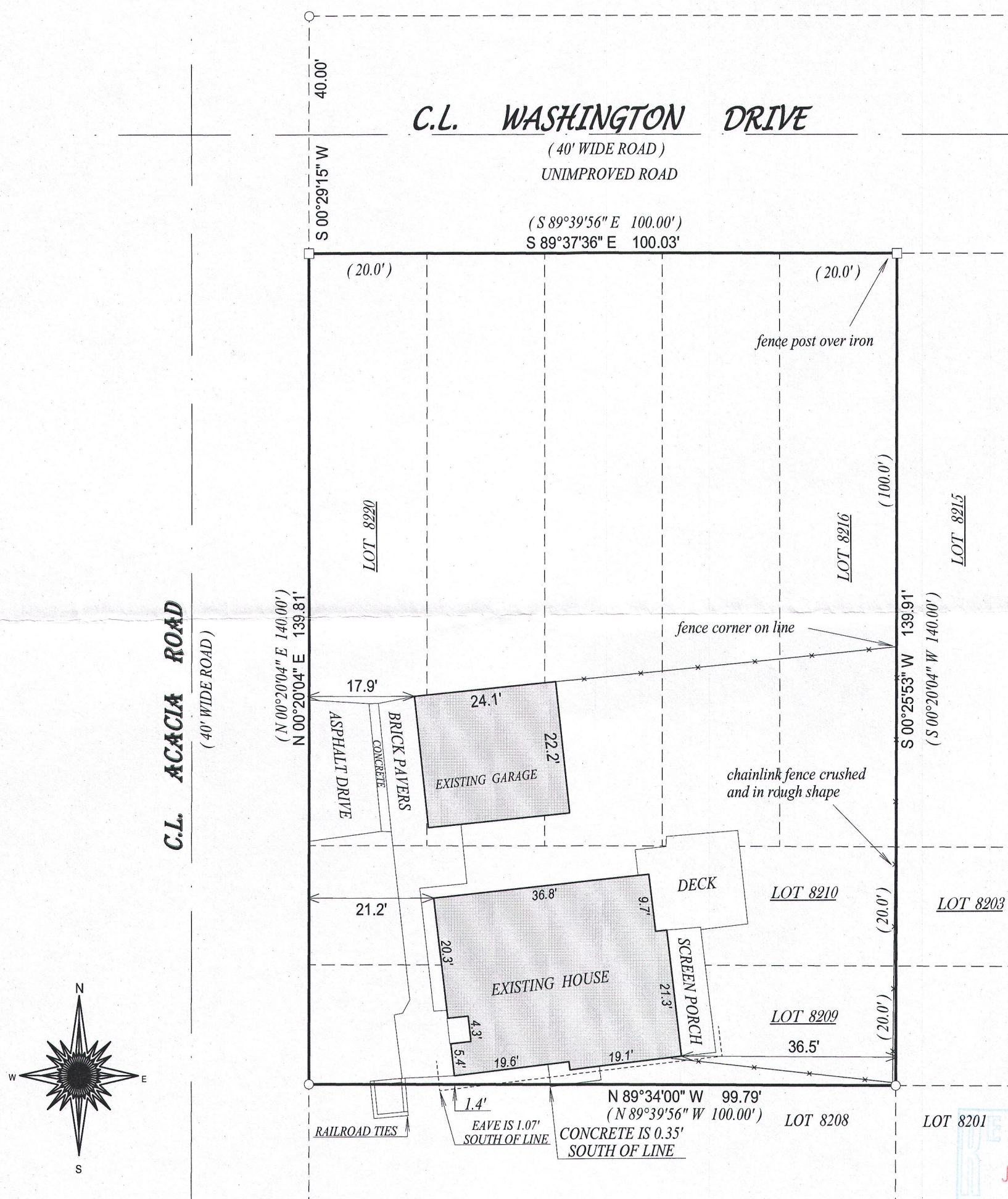

TAX ID # JLCB01754

BASIS OF BEARING OF THIS PLAT: THE SUBDIVISION PLAT OF RECORD.

"I hereby certify that I have surveyed the above described property and that the above map, to the best of my knowledge and belief, is a true representation thereof and shows the size and location of all visible structures, apparent easements and encroachments if any."
This survey is made for the present owners of the property, and those who purchase, mortgage, or guarantee the title thereto, within one year from the date hereof.

DATED THIS THE 7th day of October, 2016.

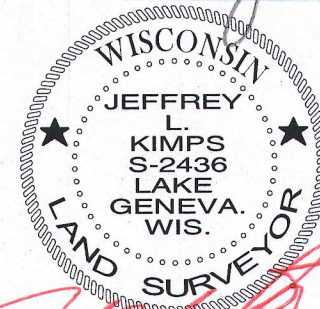

~~JEFFREY L KIMPS S-2436~~
Wisconsin Professional Land Surveyor
(original if signed in red)