

PREPARED FOR
JANIS HARTLEY
KEEFE REAL ESTATE
LAKE GENEVA WI.

PATHFINDER SURVEYING INC.
(formerly)
J.K. SURVEYING INC.
P.O BOX 322
LAKE GENEVA, WI. 53147
WWW.PATHFINDERSURVEYING.NET
262-248-8303

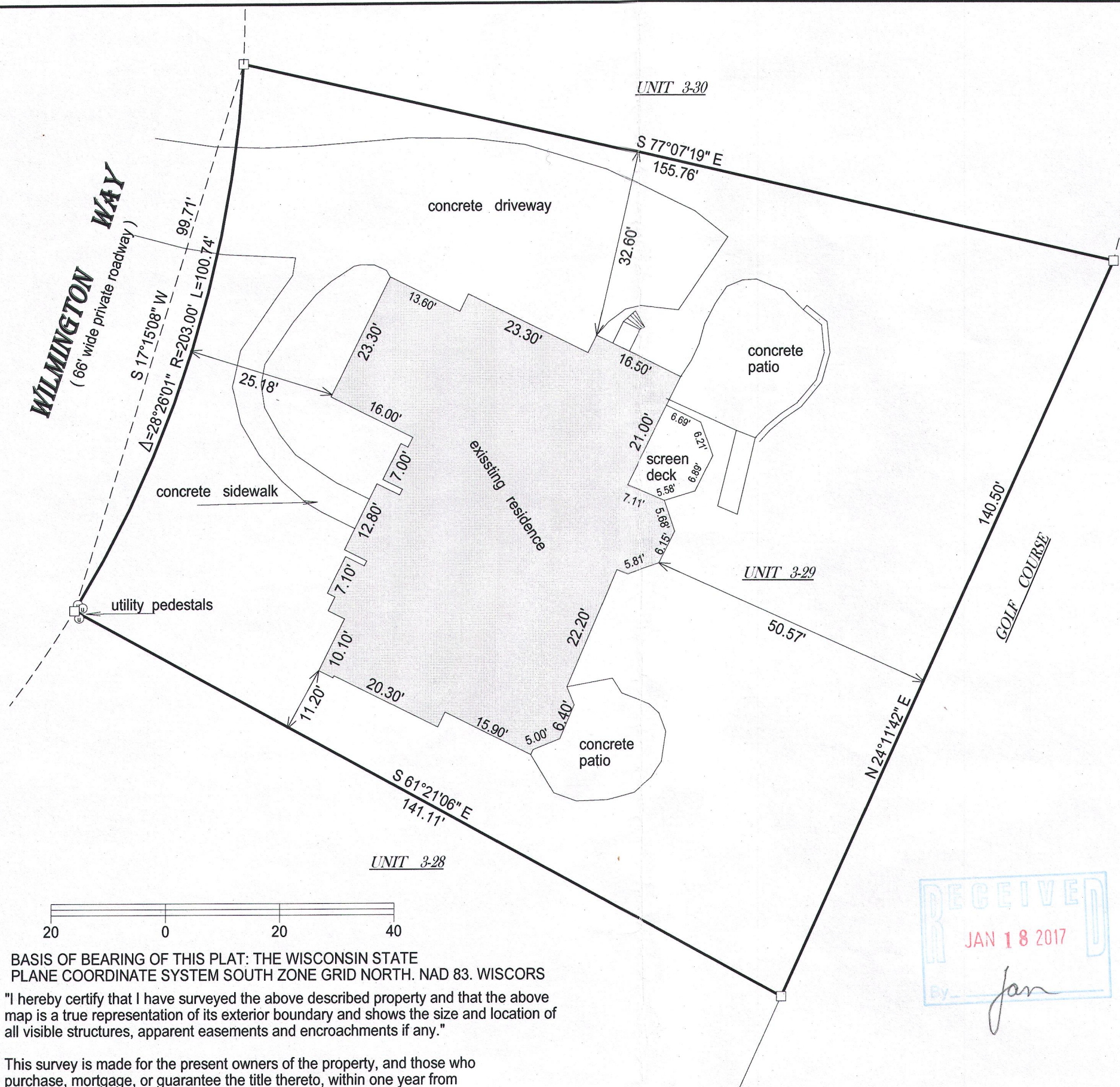
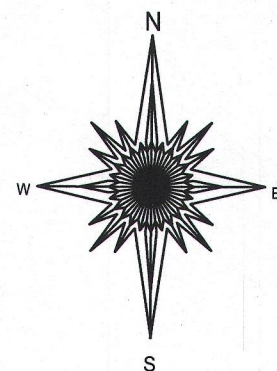

PLAT OF SURVEY

- OF -

UNIT 3-29, GENEVA NATIONAL CONDOMINIUM No. 3,
RECORDED AS DOCUMENT No. 213819 AT THE
WALWORTH COUNTY REGISTER OF DEEDS
LOCATED IN THE SE 1/4 OF SECTION 30 AND THE NE
1/4 OF SECTION 31, TOWN 2 NORTH, RANGE 17
EAST, TOWN OF GENEVA, COUNTY OF WALWORTH
AND STATE OF WISCONSIN.

- () = recorded as
□ = found iron bar
○ = found iron pipe
● = set iron pipe
■ = set iron bar

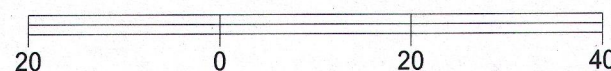

BASIS OF BEARING OF THIS PLAT: THE WISCONSIN STATE
PLANE COORDINATE SYSTEM SOUTH ZONE GRID NORTH. NAD 83. WISCORS

"I hereby certify that I have surveyed the above described property and that the above
map is a true representation of its exterior boundary and shows the size and location of
all visible structures, apparent easements and encroachments if any."

This survey is made for the present owners of the property, and those who
purchase, mortgage, or guarantee the title thereto, within one year from
the date hereof.

DATED THIS 20th day of July, 2016.

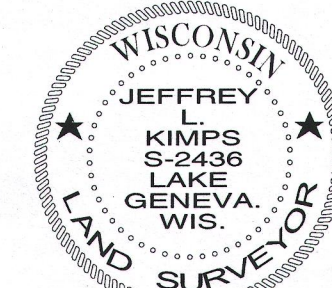
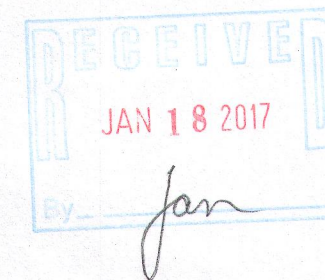

JEFFREY L. KIMPS S-2436
Wisconsin Professional Land Surveyor
(original if signed in red)

SCALE 1" = 20'

JOB # 16-218

TAX ID # JGN 300029

JGN 3-29 217-4268