

FARRIS, HANSEN & ASSOCIATES, INC.
ENGINEERING — ARCHITECTURE — SURVEYING
7 RIDGWAY COURT — P.O. BOX 437 — ELKHORN, WISCONSIN 53121
PHONE: (262) 723-2098 FAX: (262) 723-5886

PERMIT MAP
UNITS 79-80 GENEVA NATIONAL CONDO NO. 9

— WORK ORDERED BY —
LANCO DEVELOPMENT CO.
813 EAGLETON DRIVE
LAKE GENEVA, WI. 53147

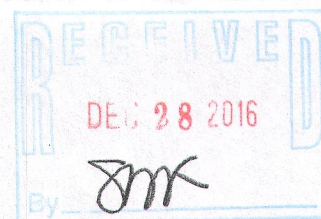
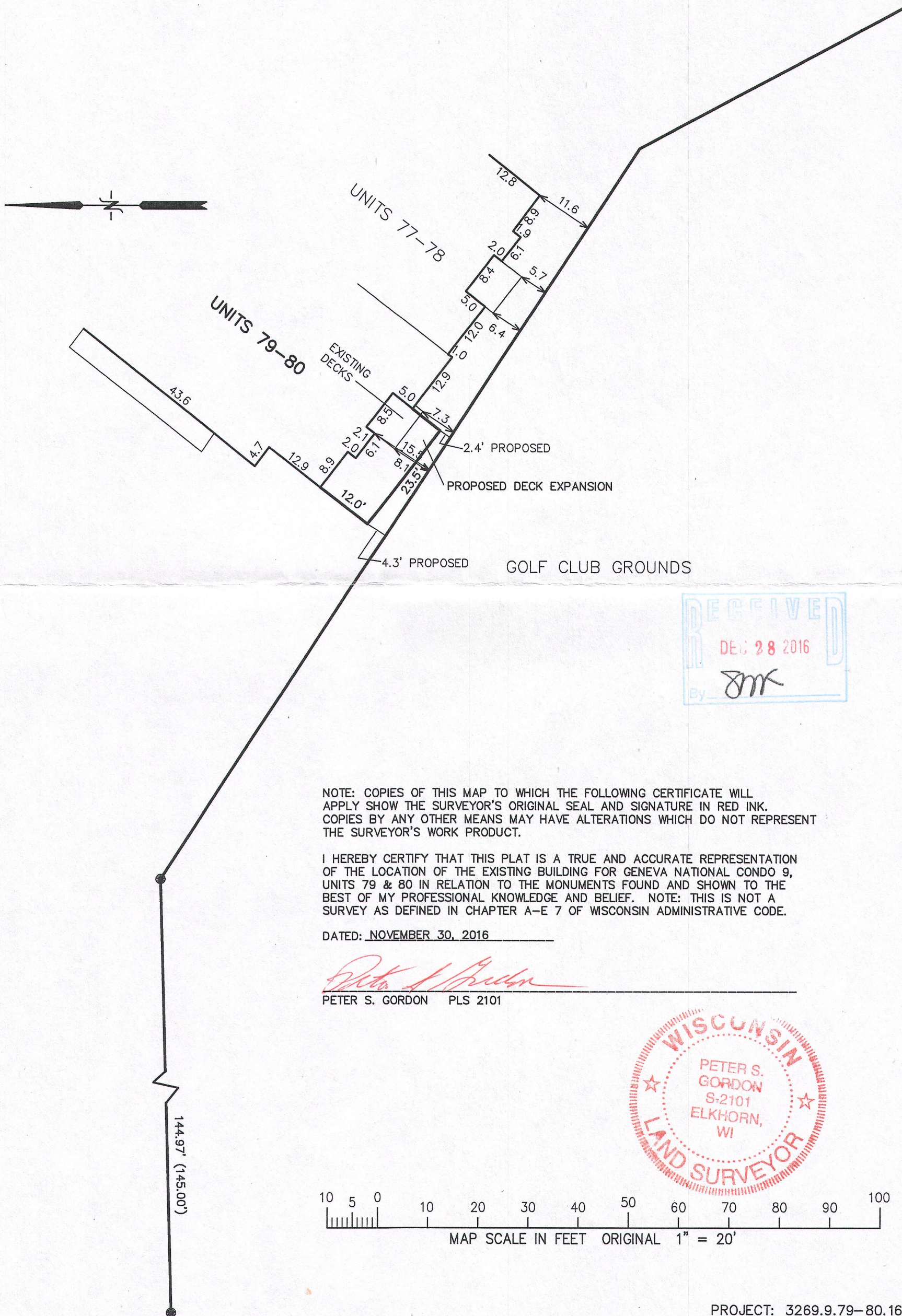

NOTE: COPIES OF THIS MAP TO WHICH THE FOLLOWING CERTIFICATE WILL APPLY SHOW THE SURVEYOR'S ORIGINAL SEAL AND SIGNATURE IN RED INK. COPIES BY ANY OTHER MEANS MAY HAVE ALTERATIONS WHICH DO NOT REPRESENT THE SURVEYOR'S WORK PRODUCT.

I HEREBY CERTIFY THAT THIS PLAT IS A TRUE AND ACCURATE REPRESENTATION OF THE LOCATION OF THE EXISTING BUILDING FOR GENEVA NATIONAL CONDO 9, UNITS 79 & 80 IN RELATION TO THE MONUMENTS FOUND AND SHOWN TO THE BEST OF MY PROFESSIONAL KNOWLEDGE AND BELIEF. NOTE: THIS IS NOT A SURVEY AS DEFINED IN CHAPTER A-E 7 OF WISCONSIN ADMINISTRATIVE CODE.

DATED: NOVEMBER 30, 2016

PETER S. GORDON PLS 2101

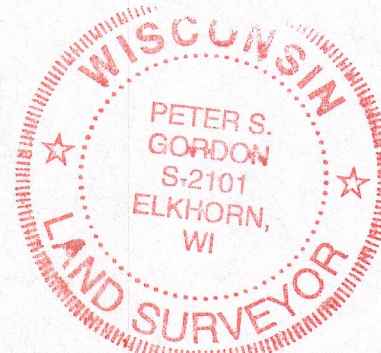

10 5 0 10 20 30 40 50 60 70 80 90 100
MAP SCALE IN FEET ORIGINAL 1" = 20'

PROJECT: 3269.9.79-80.16
DATE: 11-30-2016
SHEET 1 OF 1