

PLAT OF SURVEY

LOT 2 OF MAPLE TREE FARMS
A SUBDIVISION LOCATED IN PART OF THE NW 1/4, SW 1/4 & SE 1/4 OF
SECTION 33, TOWN 2 NORTH, RANGE 17 EAST, WALWORTH COUNTY, WISCONSIN

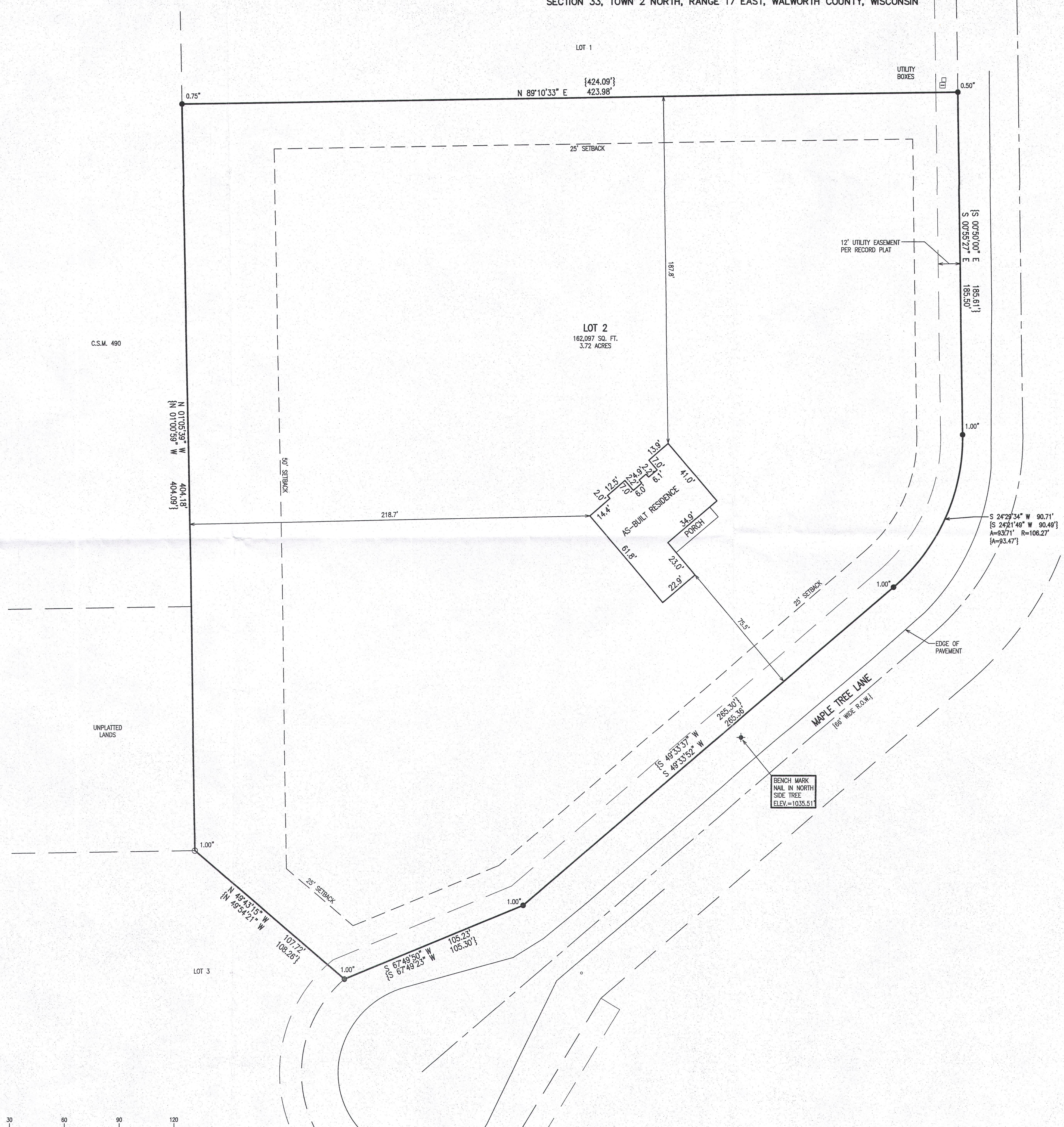

LEGEND
○ = FOUND IRON PIPE STAKE
● = FOUND IRON REBAR STAKE
{xxx} = RECORDED AS

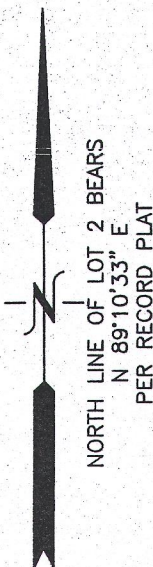

NOTE: COPIES OF THIS MAP TO WHICH THE FOLLOWING CERTIFICATE WILL APPLY SHOW THE SURVEYOR'S ORIGINAL SEAL AND SIGNATURE IN RED INK. COPIES BY ANY OTHER MEANS MAY HAVE ALTERATIONS WHICH DO NOT REPRESENT THE SURVEYOR'S WORK PRODUCT.

I HEREBY CERTIFY THAT THE ABOVE DESCRIBED PROPERTY HAS BEEN SURVEYED UNDER MY DIRECTION AND THAT THE ABOVE MAP IS A TRUE REPRESENTATION THEREOF AND SHOWS THE SIZE AND LOCATION OF THE PROPERTY AND ITS EXTERIOR BOUNDARIES. THIS SURVEY IS MADE FOR THE USE OF THE PRESENT OWNERS OF THE PROPERTY, AND ALSO THOSE WHO PURCHASE, MORTGAGE, OR GUARANTEE THE TITLE THERETO WITHIN ONE YEAR FROM THE DATE HEREOF.

DATED: FEBRUARY 23, 2016

Kristin Belongia
KRISTIN J. BELONGIA P.L.S. 2943

ADAMS RESIDENCE

— WORK ORDERED BY —
SUNRISE HOMES, INC.
P.O. BOX 11567

FARRIS, HANSEN & ASSOCIATES, INC.
ENGINEERING — ARCHITECTURE — SURVEYING
7 RIDGWAY COURT P.O. BOX 437

REVISION
05/05/2016 —
REVISED BLDG L
05/20/2016 —
REVISED BLDG L
08/31/2016 —
SHOW SIZE & L
OF AS-BUILT RE

PROJECT
9469
DATE
2/24/2016
SHEET NO.
1 OF 2