

# FARRIS, HANSEN & ASSOCIATES, INC.

ENGINEERING – ARCHITECTURE – SURVEYING  
 7 RIDGWAY COURT – P.O. BOX 437 – ELKHORN, WISCONSIN 53121  
 PHONE: (262) 723-2098 FAX: (262) 723-5886

– WORK ORDERED BY –  
 ODLING CONSTRUCTION  
 4941 TOWNHALL ROAD  
 DELAVAN, WI. 53115

## PLAT OF SURVEY

LOT 1 OF CERTIFIED SURVEY MAP NO. 2155  
 LOCATED IN THE NW 1/4 & THE SW 1/4 OF THE SW 1/4 SECTION 19  
 TOWN 2 NORTH, RANGE 17 EAST  
 WALWORTH COUNTY, WISCONSIN

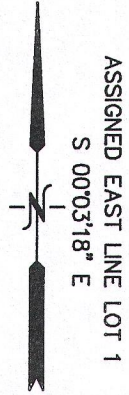

STATE TRUNK HIGHWAY "67"

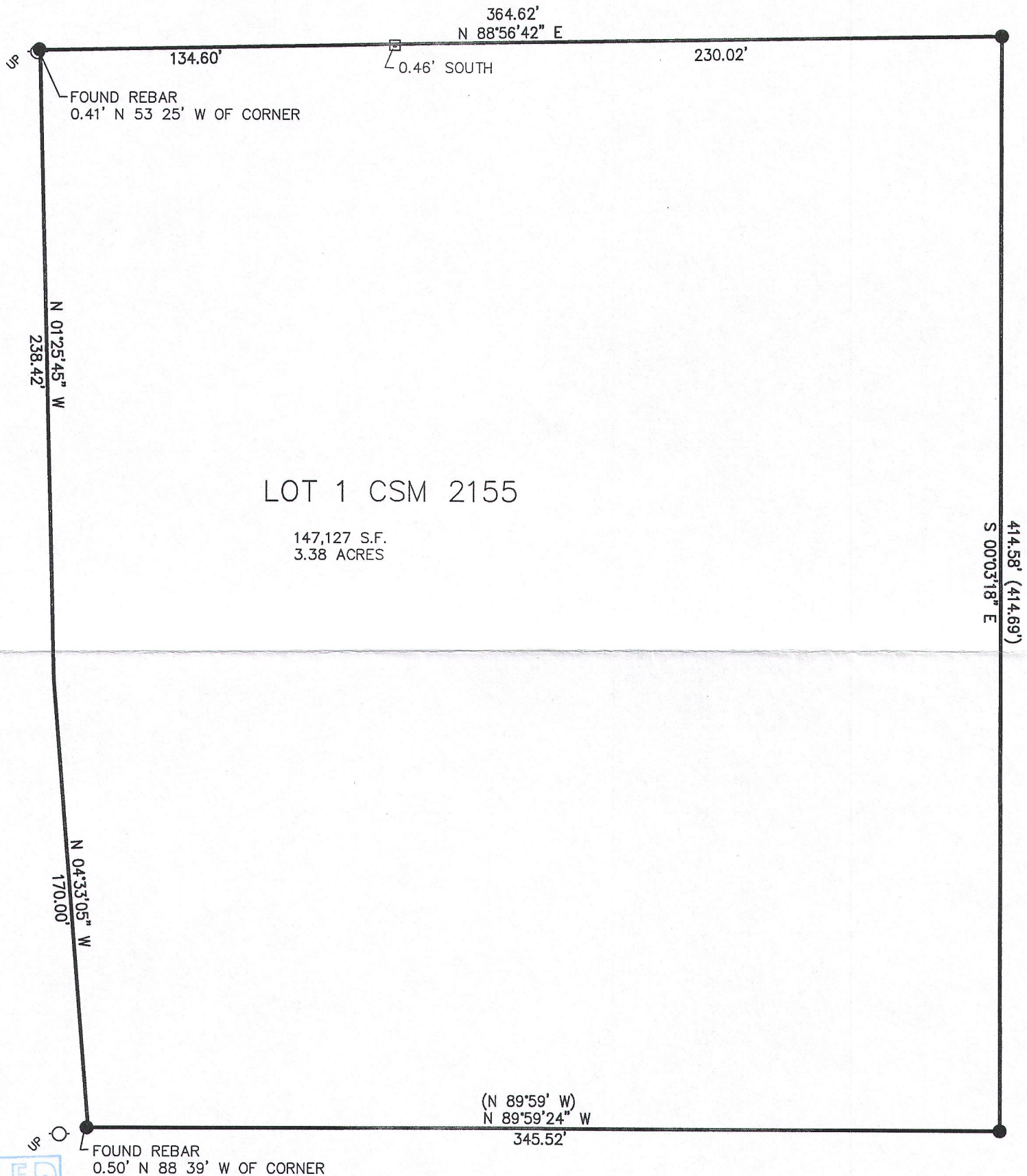

LOT 1 CSM 2155  
 147,127 S.F.  
 3.38 ACRES

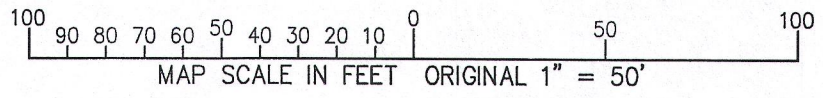
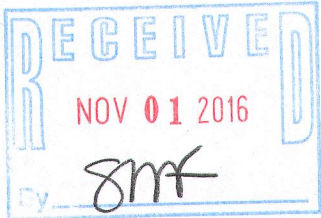

### LEGEND

- = FOUND IRON REBAR STAKE
- ☐ = FOUND CONCRETE MONUMENT
- (XXX) = RECORDED AS

NOTE: COPIES OF THIS MAP TO WHICH THE FOLLOWING CERTIFICATE WILL APPLY SHOW THE SURVEYOR'S ORIGINAL SEAL AND SIGNATURE IN RED INK. COPIES BY ANY OTHER MEANS MAY HAVE ALTERATIONS WHICH DO NOT REPRESENT THE SURVEYOR'S WORK PRODUCT.

I HEREBY CERTIFY THAT THE ABOVE DESCRIBED PROPERTY HAS BEEN SURVEYED UNDER MY DIRECTION AND THAT THE ABOVE MAP IS A TRUE REPRESENTATION THEREOF AND SHOWS THE SIZE AND LOCATION OF THE PROPERTY AND ITS EXTERIOR BOUNDARIES. THIS SURVEY IS MADE FOR THE USE OF THE PRESENT OWNERS OF THE PROPERTY, AND ALSO THOSE WHO PURCHASE, MORTGAGE, OR GUARANTEE THE TITLE THERETO WITHIN ONE YEAR FROM THE DATE HEREOF.

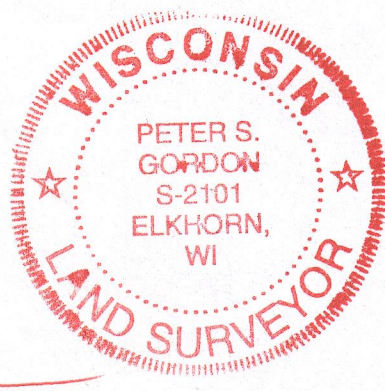

*Peter S. Gordon*  
 PETER S. GORDON P.L.S. 2101

DATED: OCTOBER 3, 2016

PROJECT: 3596.16  
 DATE: 10-03-2016  
 SHEET 1 OF 1

10/3/2016 X:\Projects\3596\3596\_16\dcad\survey

001 03 2016 JA2155-1

217-4245