

# PLAT OF SURVEY

UNIT 20-14  
GENEVA NATIONAL CONDOMINIUM NO. 20  
TOWN OF GENEVA, WALWORTH COUNTY, WISCONSIN

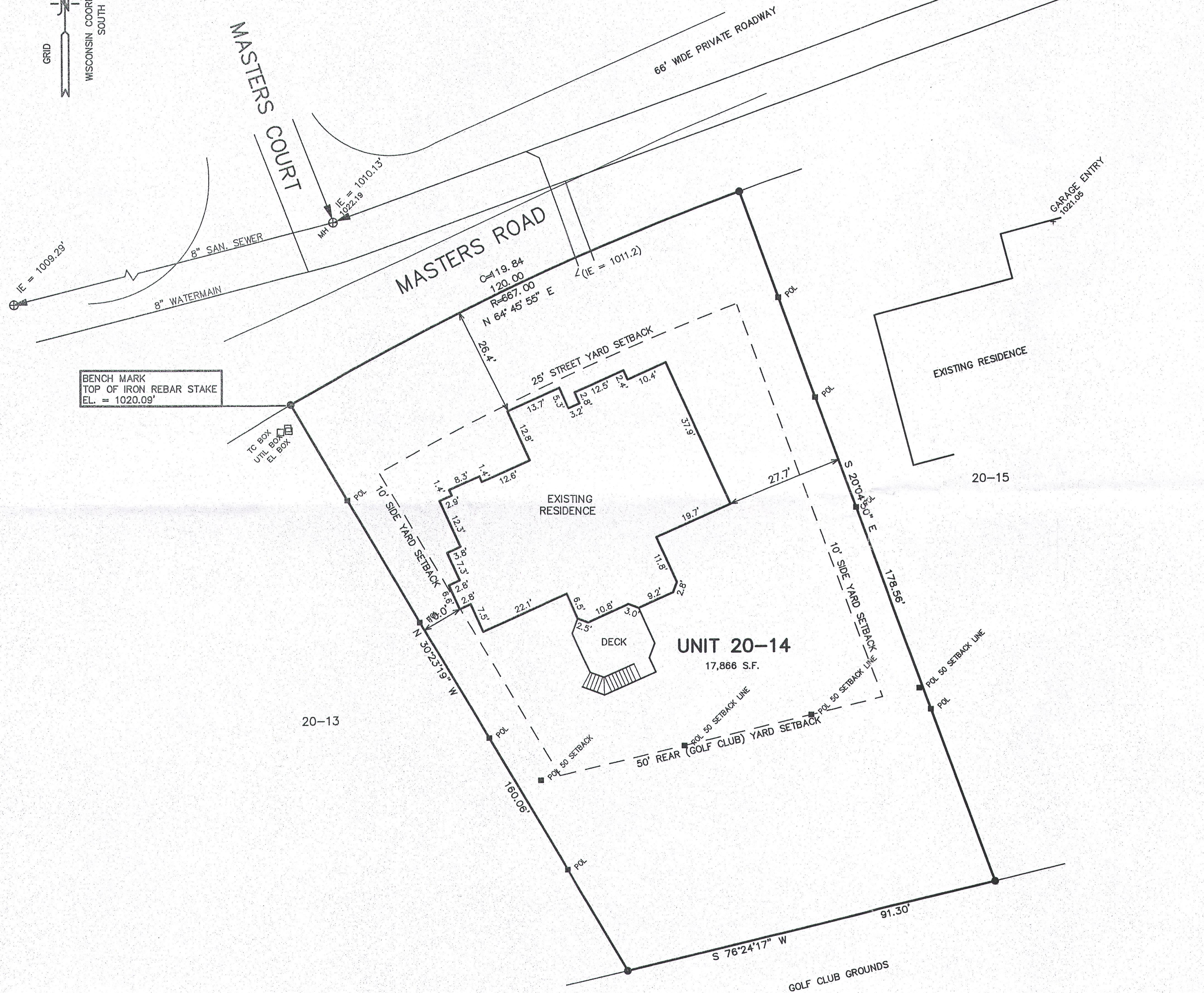
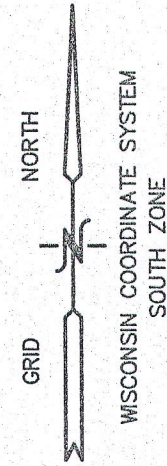

LEGEND  
● = FOUND IRON REBAR STAKE  
(XXX) = RECORDED AS

NOV 01 2016  
By *SMK*

NOTE: COPIES OF THIS MAP TO WHICH THE FOLLOWING CERTIFICATE WILL APPLY SHOW THE SURVEYOR'S ORIGINAL SEAL AND SIGNATURE IN RED INK. COPIES BY ANY OTHER MEANS MAY HAVE ALTERATIONS WHICH DO NOT REPRESENT THE SURVEYOR'S WORK PRODUCT.

I HEREBY CERTIFY THAT THE ABOVE DESCRIBED PROPERTY HAS BEEN SURVEYED UNDER MY DIRECTION AND THAT THE ABOVE MAP IS A TRUE REPRESENTATION THEREOF AND SHOWS THE SIZE AND LOCATION OF THE PROPERTY AND ITS EXTERIOR BOUNDARIES. THIS SURVEY IS MADE FOR THE USE OF THE PRESENT OWNERS OF THE PROPERTY, AND ALSO THOSE WHO PURCHASE, MORTGAGE, OR GUARANTEE THE TITLE THERETO WITHIN ONE YEAR FROM THE DATE HEREOF.

DATED: FEBRUARY 21, 2001  
REVISED 10-04-2016  
ESURVEY & SET POL'S

*Peter S. Gordon*  
PETER S. GORDON P.L.S. 2101

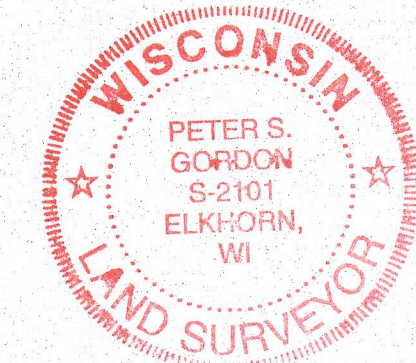

WORK ORDERED BY -  
PAUL SAUER  
1341 MASTERS COURT  
LAKE GENEVA, WI. 53147

FARRIS, HANSEN & ASSOCIATES, INC.  
ENGINEERING - ARCHITECTURE - SURVEYING  
7 RIDGWAY COURT P.O. BOX 437  
ELKHORN, WISCONSIN 53121  
OFFICE: (262) 723-2098 FAX: (262) 723-5886

REVISIONS

PROJECT NO.  
3269.20-14  
DATE:  
01/03/2002  
SHEET NO.  
1 OF 1

OCT 04 2016

UGN 20-14

217-4244