

PREPARED FOR  
SHELLY BIEZE  
41750 N DOT PL  
ANTIOCH, IL 60002

# PLAT OF SURVEY

- OF -

PATHFINDER SURVEYING INC.  
(formerly)  
J.K. SURVEYING INC.  
P.O BOX 322  
LAKE GENEVA, WI. 53147  
WWW.PATHFINDERSURVEYING.NET  
262-248-8303

LOTS 11348 THRU 11357 AND LOTS 11383 AND 11384, BLOCK 205  
FIFTH MAP OF LAKE COMO BEACH, LOCATED IN TOWN 2 NORTH,  
RANGE 17 EAST, TOWN OF GENEVA, COUNTY OF WALWORTH  
AND STATE OF WISCONSIN.

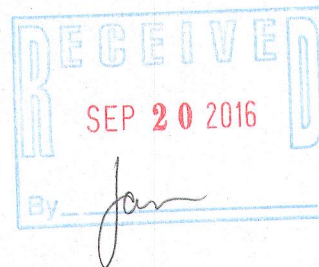
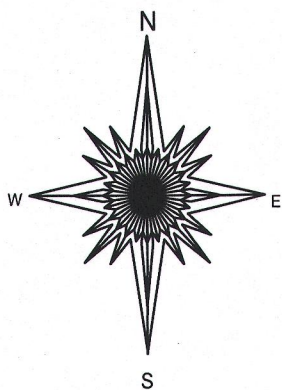
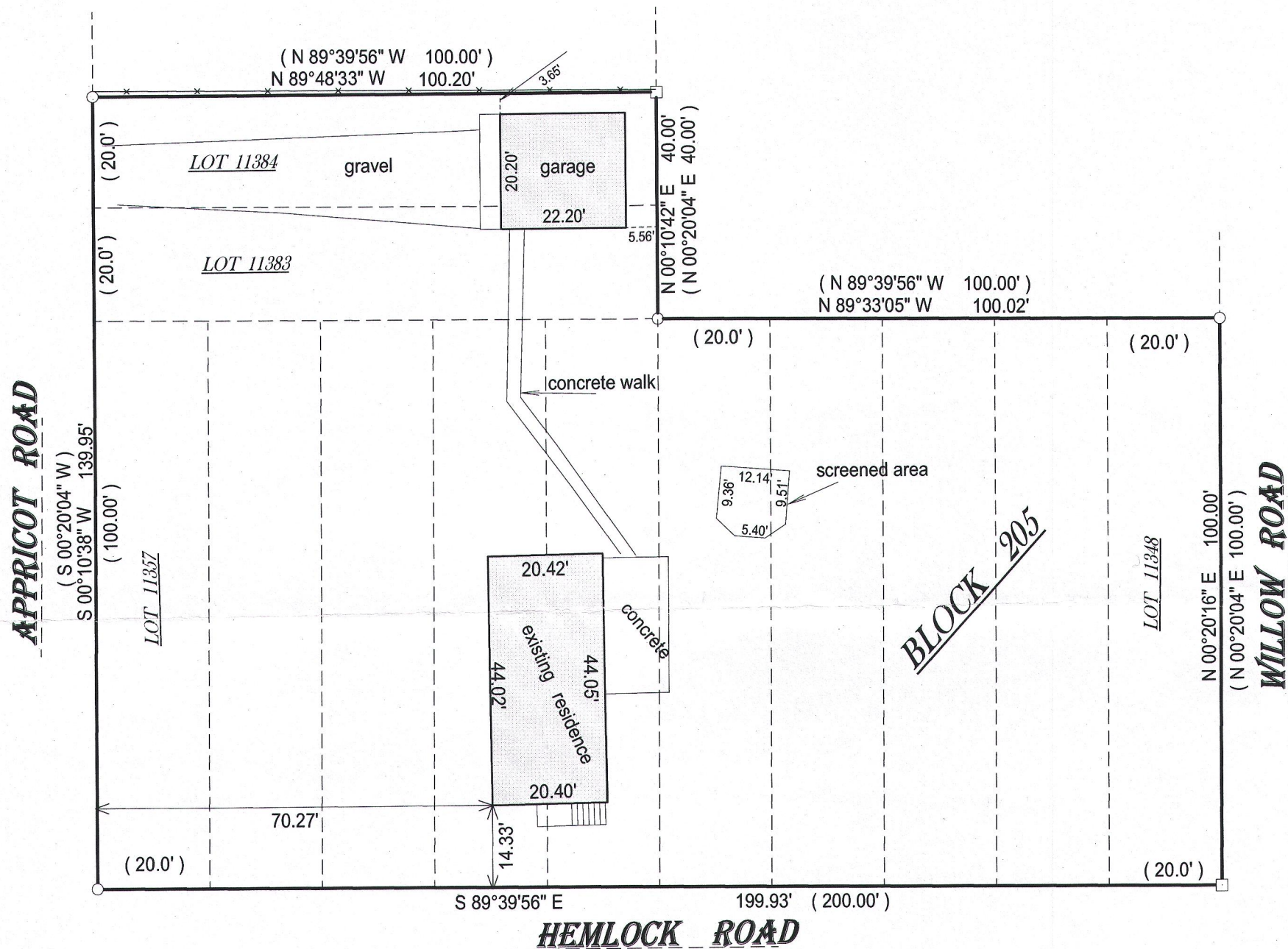

( ) = recorded as

□ = found iron bar

○ = found iron pipe

● = set iron pipe

■ = set iron bar

SCALE 1" = 25'

JOB # 16-113

TAX ID # JLCB 02467

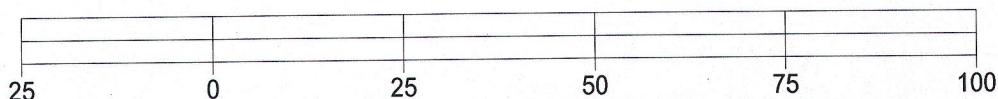

OF BEARING OF THIS PLAT: THE SUBDIVISION PLAT OF RECORD,  
THE NORTH LINE OF HEMLOCK WAS ASSUMED TO BEAR  
S 89°39'56" E AS RECORDED.

I hereby certify that I have surveyed the above- described property and the  
above map is a true representation thereof and shows the size and  
location of the property, its exterior boundaries, the location and  
dimensions of all structures thereon, fences, apparant easements and  
roadways and visible encroachments if any.

This survey is made for the present owners of the property, and those who  
purchase, mortgage, or guarantee the title thereto, within one year from  
the date hereof.

DATED THIS 1ST DAY OF MAY, 2016.

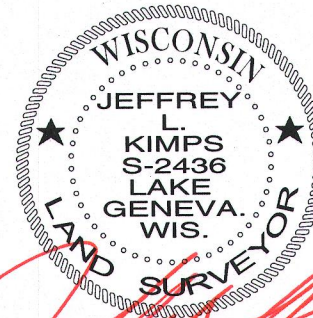

JEFFREY L. KIMPS S - 2436  
Wisconsin Professional Land Surveyor  
(original if signed in red)