

LAND-MARK SURVEYING

Mark L. Miritz

Wisconsin Professional Land Surveyor S-2582

N9330 Knuteson Drive  
Whitewater, WI 53190  
Phone: (262) 495-3284  
MARKMIRITZ@  
LAND-MARKSURVEYING.COM

ORDERED BY: BAILEY MUNSON  
KEEFE REAL ESTATE  
951 GENEVA PARKWAY  
LAKE GENEVA, WI 53147

PLAT OF SURVEY

LEGAL DESCRIPTION

LOTS 5626-5637 (INCLUSIVE) BLOCK 100 OF LAKE COMO BEACH SUBDIVISION

LOCATED IN THE SOUTHEAST 1/4 OF THE NORTHEAST 1/4, SECTION 28,  
TOWNSHIP 2 NORTH, RANGE 17 EAST, TOWN OF GENEVA, WALWORTH COUNTY,  
WISCONSIN

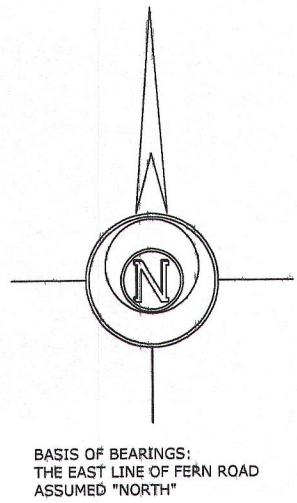
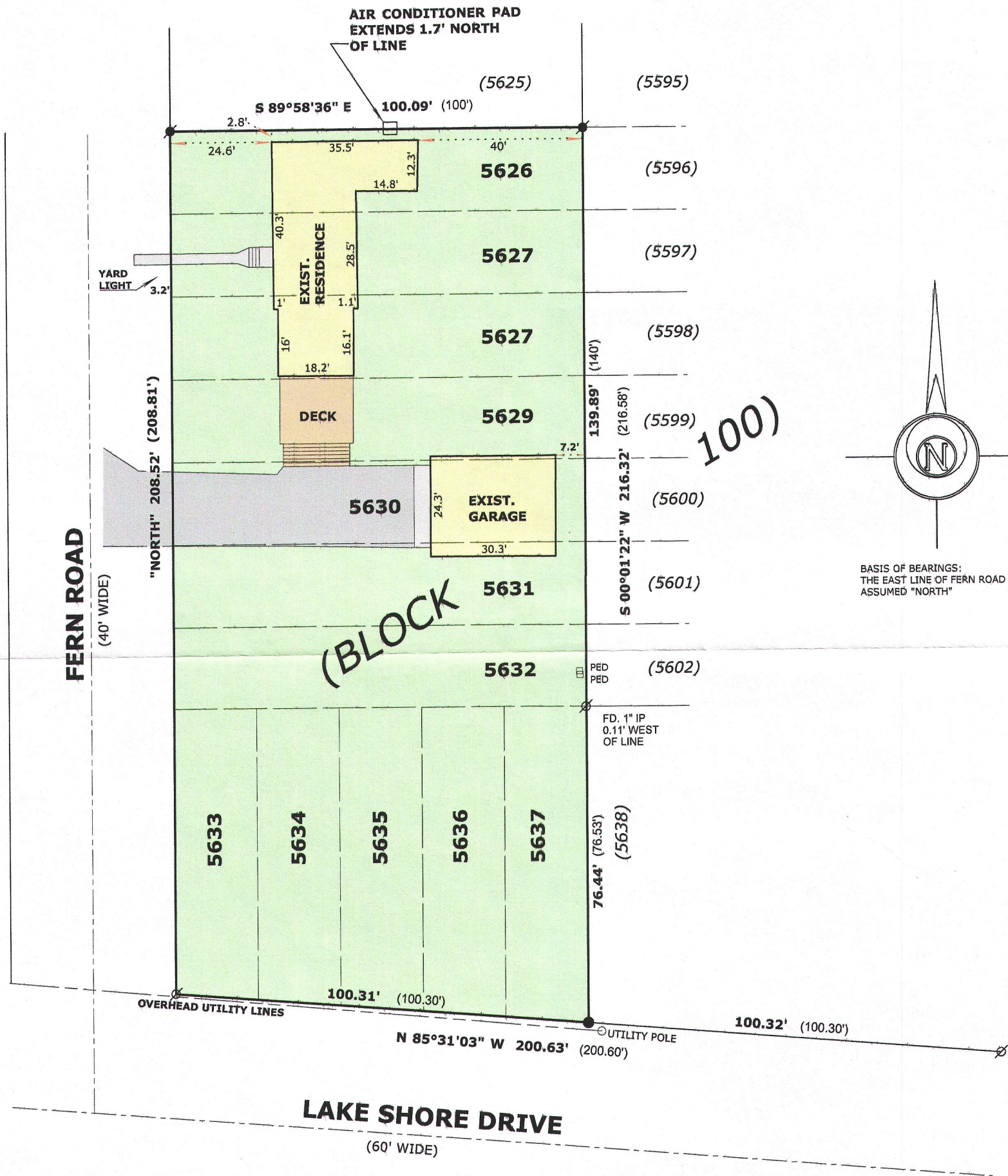

LEGEND

- FOUND IRON PIPE 2"
- FOUND IRON ROD 1/2"
- SET IRON ROD, 18" LONG, WEIGHING 1.5 LBS./LINEAL FT., 3/4" DIA.
- ( x x ) RECORDED AS DIMENSION

SCALE: 1 INCH = 30 FEET

"I hereby certify that the above described property has been surveyed by me or under my direction and that the above map is a true representation thereof and shows the size and location of the property, its exterior boundaries, the location of all visible structures and dimensions of all principal buildings thereon, boundary fences, apparent easements, roadways and visible encroachments, if any."  
"This survey is made for the use of the present owners of the property, and also those who purchase, mortgage, or guarantee the title thereto within one year from date hereof."

Mark L. Miritz  
MARK L. MIRITZ  
WISCONSIN PROFESSIONAL  
LAND SURVEYOR S-2582

DATE: JULY 10, 2016 JOB NO. 16.705

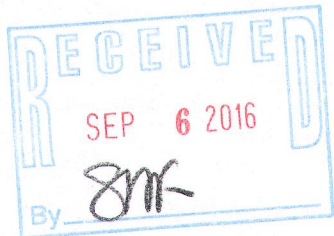

JLCB-1145

217-4225