

tax key no.: JLCB 00085D

denotes iron
pipe found

Juniper Road

EDGE OF PAVEMENT

N00°20'04"E
80.08'

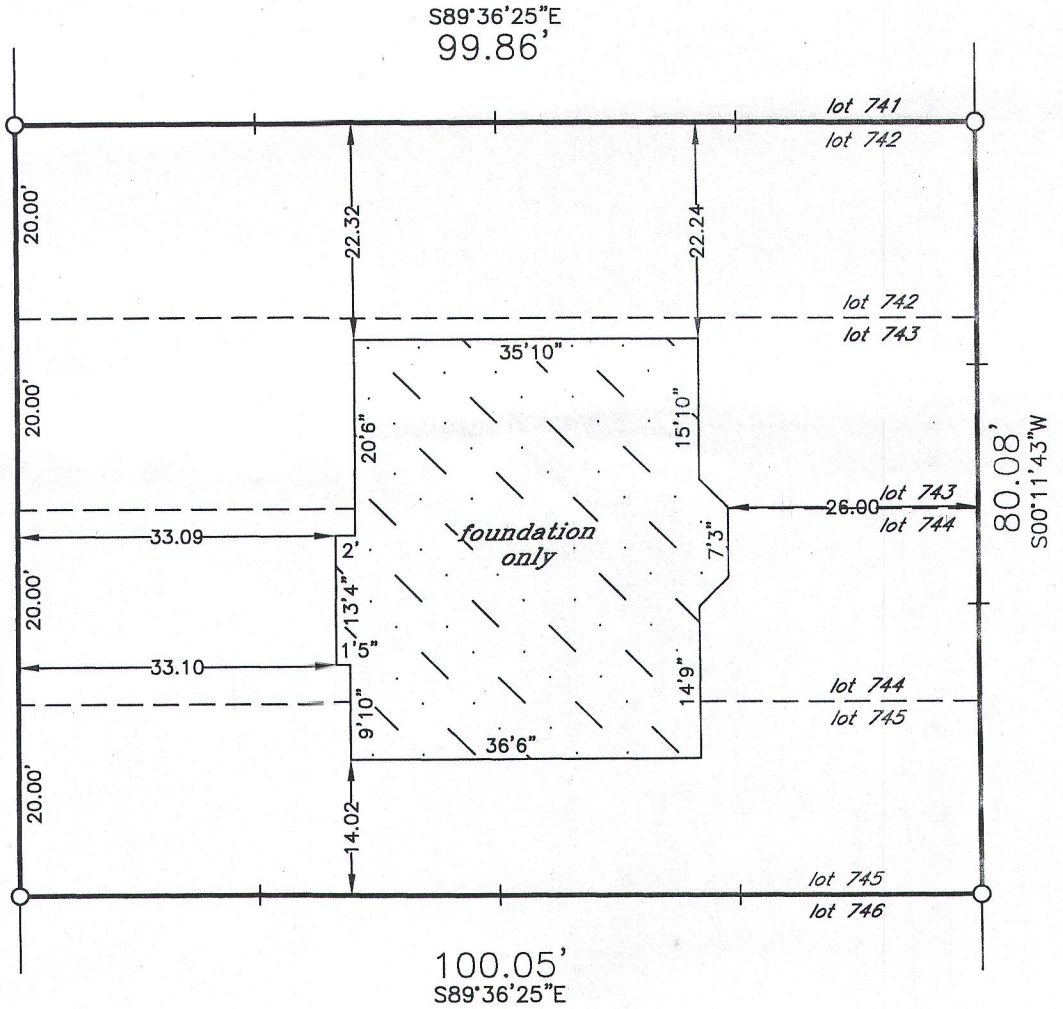

project BENCHMARK - paint spot in
center of pavement elev. = 867.93

top of foundation
elevation = 872.78

* outside finish grade = EL 872.00
(advisory only) - top of founda-
tion = EL 872.67 (advisory only) un-
less otherwise determined in writ-
ing by City Engineering Department

Scale
1" = 20'

* Verify exact number with
City Engineering Department

Proposed building field staked true size. Contractor to verify all dimensions be-
fore building by same and adhere to drainage plan in effect for this subdivision.
Refer to a current title report for easements or restrictions which may affect
the use of this site that are not shown on the recorded subdivision plat.

J.K.R. SURVEYING, INC.
8121 22ND AVENUE
KENOSHA, WI 53143

I hereby certify that
this property was
surveyed under my
direction and this
plat is a true re-
presentation thereof.

.....
Reg. Land Surveyor

February 22, 2016
Revised 3/18/16
Revised 3/28/16
Revised 5/12/16

Plat of Survey of

LOTS 742 - 745 BLOCK 13

LAKE COMO BEACH THIRD MAP

in SE1/4 Section 22-2-17

CITY OF LAKE GENEVA
WALWORTH COUNTY, WIS.

-for-
Wausau Homes

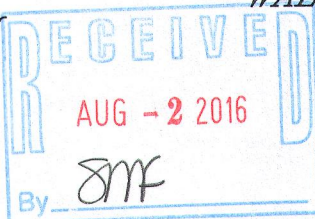
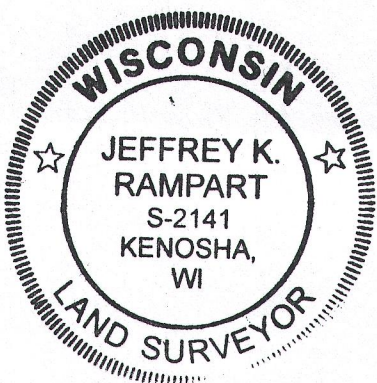

JLCB-85D

217-4207