

PLAT OF SURVEY

April 1, 2016

LOCATION: N3189 Tamarack Rd., Geneva, Wisconsin

PREPARED FOR: Michael Wutschel

LEGAL DESCRIPTION:

Lots 10483, 10484, 10485, 10486 AND 10487, Block 190 as designated and delineated on the map entitled "5th" Map of Lake Como Beach, Walworth County, Wisconsin, and recorded in the office of the Register of Deeds in and for the County of Walworth and State of Wisconsin on the 1st day of May, 1926.

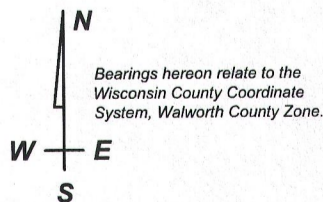
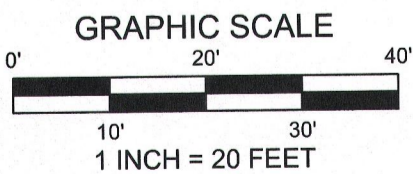
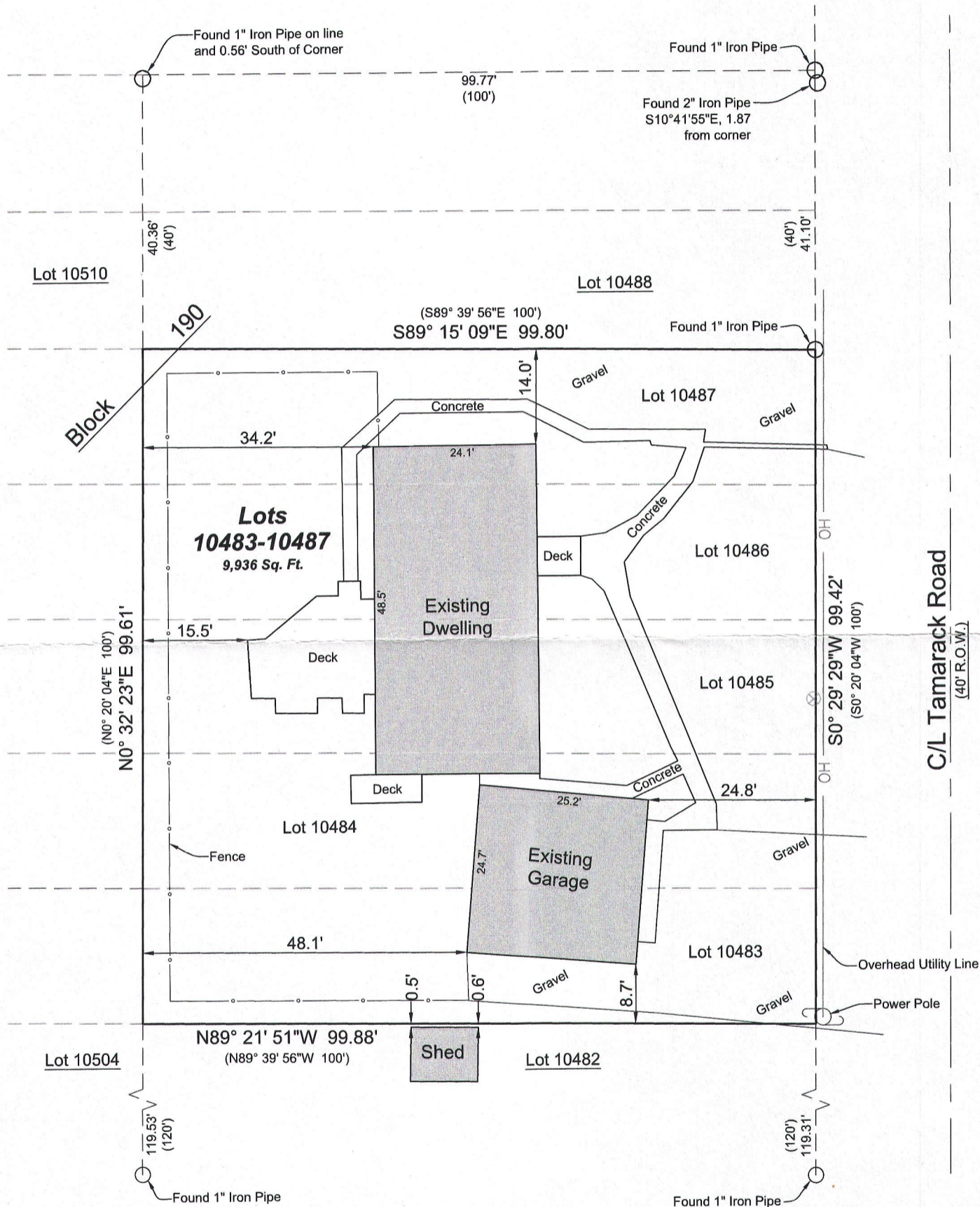

I have surveyed the above-described property and the above map is a true representation thereof and shows the size and location of the property, its exterior boundaries, the location and dimensions of all structures thereon, fences, apparent easements and roadways, and visible encroachments, if any.

No title commitment or results of a title search were provided to this office pertaining to this survey. This Plat Of Survey may not reflect easements of record, encumbrances, restrictions, ownership, title evidence, or other facts that a current and accurate title search may disclose.

This survey is made for the exclusive use of the present owners of the property, and also those who purchase, mortgage, or insure the title thereto within one (1) year from date hereof; and as to them I warrant the accuracy of said survey map.

KENNETH B. MEHRING, PROFESSIONAL LAND SURVEYOR, S-2838

LYNCH & ASSOCIATES
ENGINEERING CONSULTANTS, LLC
5482 S. WESTRIDGE DRIVE
NEW BERLIN, WI 53151
432 MILWAUKEE AVE.
BURLINGTON, WI 53105
(262) 248-3697

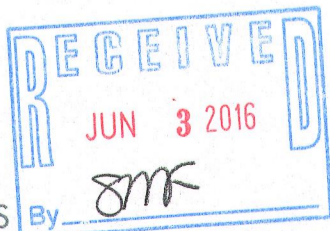

DRAWING BY: KBM
FIELD WORK BY: LMG

P:\Shared\1 - Projects\2016\16-5035 M. Wutschel Survey\CAD\16-5035 SO.dwg

JLCB-2273

217-499