

PREPARED FOR:
LAKE GENEVA AREA REALTY
101 BROAD ST
LAKE GENEVA, WI.

PLAT OF SURVEY

- OF -

PATHFINDER SURVEYING INC.
(formerly)
J.K. SURVEYING INC.
P.O BOX 322
LAKE GENEVA, WI. 53147
WWW.PATHFINDERSURVEYING.NET
262-248-8303

LOTS 5799 THROUGH 5801, BLOCK 103 AND THE WEST 1/3 OF LOT 5802, BLOCK 103
AND THE WEST 2/3 OF LOT 5833, BLOCK 103, LAKE COMO BEACH A SUBDIVISION LOCATED
IN TOWN 2 NORTH, RANGE 17 EAST, TOWN OF GENEVA, COUNTY OF WALWORTH AND
STATE OF WISCONSIN.



DAHLIA DR

(platted as 40' wide, unimproved in this area)

IRIS ROAD
(platted as 40' wide)

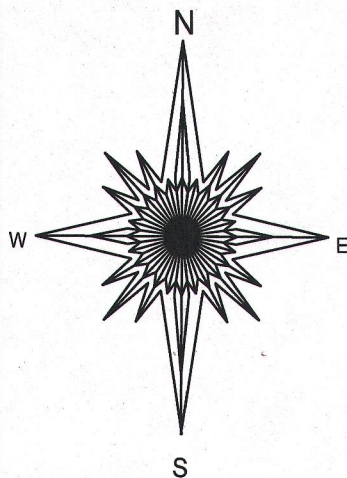
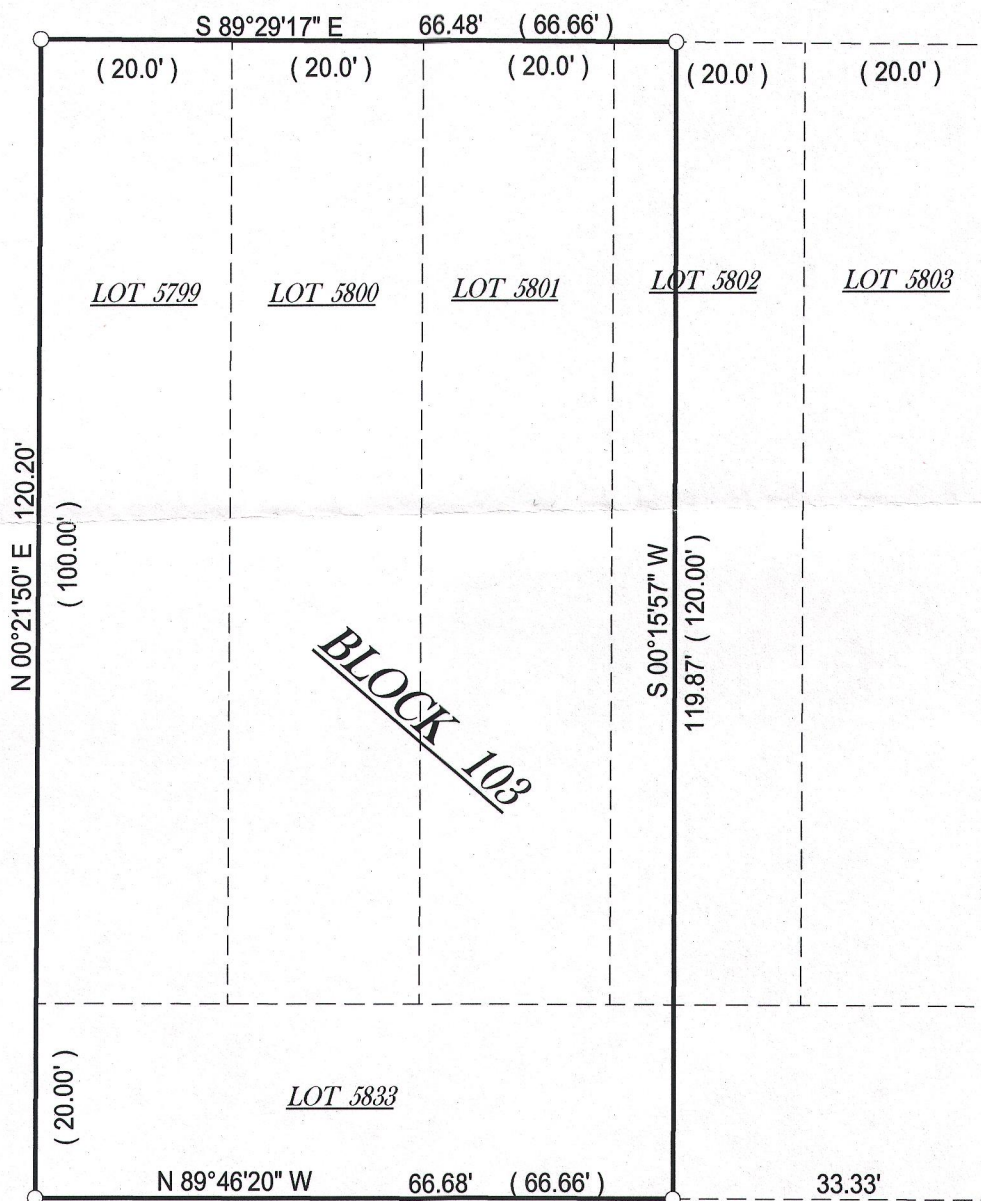

- () = recorded as
□ = found iron bar
○ = found iron pipe
● = set iron pipe
■ = set iron bar

SCALE 1" = 20'

JOB # 15-372

TAX ID # JLCB01180

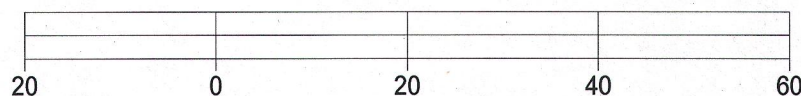

BASIS OF BEARING OF THIS PLAT: THE EAST LINE OF IRIS RD. WAS ASSUMED
TO BEAR N00°21'50" E AS MONUMENTED.

"I hereby certify that I have surveyed the above described property and that
the above map is a true representation thereof and shows the size and
location of all visible structures, apparent easements and encroachments
if any."

This survey is made for the present owners of the property, and those who
purchase, mortgage, or guarantee the title thereto, within one year from
the date hereof.

DATED THIS 29 TH DAY OF NOVEMBER, 2015.

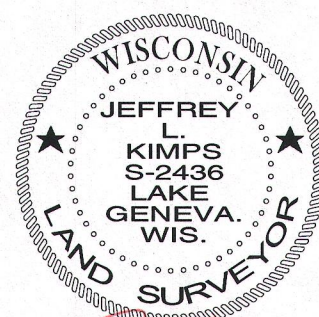
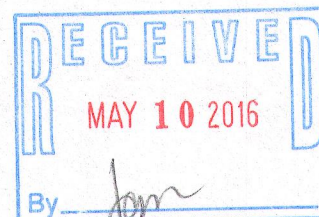

JEFFREY L. KIMPS S-2436
Wisconsin Professional Land Surveyor
(original if signed in red)