

PREPARED FOR
ANDY SCHMIDT
KEEFE REAL ESTATE
LAKE GENEVA, WI. 53147

PLAT OF SURVEY

- OF -

PATHFINDER SURVEYING INC.
(formerly)
J.K. SURVEYING INC.
P.O BOX 322
LAKE GENEVA, WI. 53147
WWW.PATHFINDERSURVEYING.NET
262-248-8303

LOTS 4 AND 5, BLOCK 24 SUNSET HILLS SUBDIVISION, LOCATED IN THE
SW 1/4 OF SECTION 33, TOWN 2 NORTH, RANGE 17 EAST, TOWN OF GENEVA,
COUNTY OF WALWORTH AND STATE OF WISCONSIN.

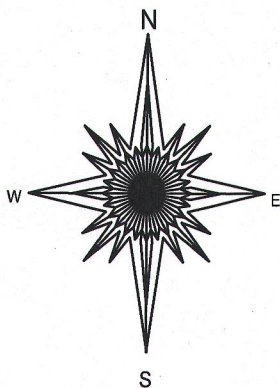
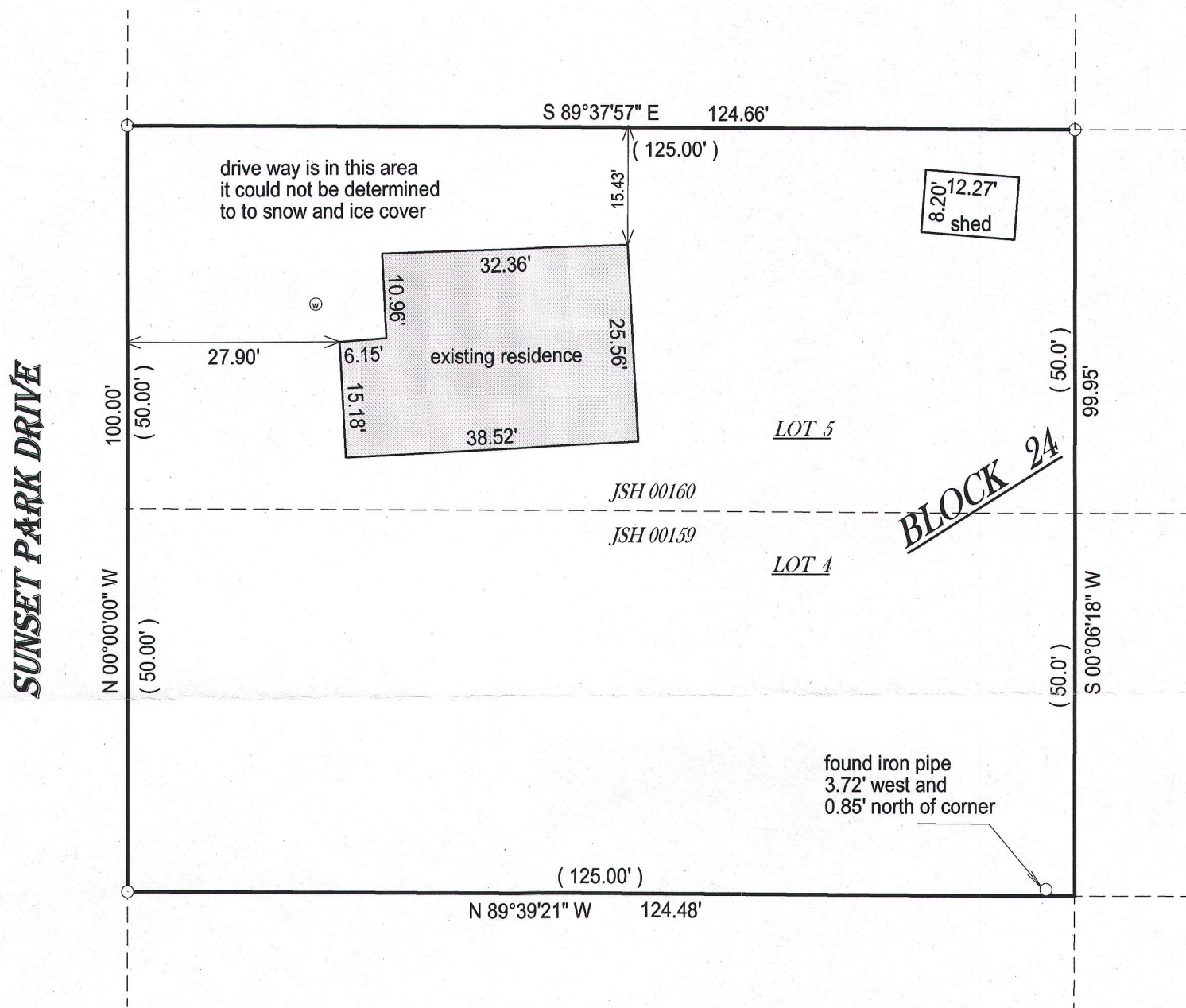

() = recorded as

□ = found iron bar

○ = found iron pipe

● = set iron pipe

■ = set iron bar

SCALE 1" = 20'

JOB # 16-20

TAX ID # JSH 00159 / 00160

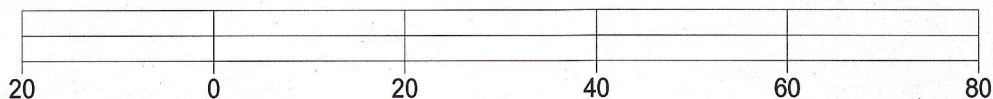

BASIS OF BEARING OF THIS PLAT: THE EAST LINE OF SUNSETPARK DR.
WAS ASSUMED TO BEAR NORTH.

I hereby certify that I have surveyed the above- described property and the
above map is a is a true representation thereof and shows the size and
location of the property, its exterior boundaries, the location and
dimensions of all structures thereon, fences, apparant easements and
roadways and visible encroachments if any.

This survey is made for the present owners of the property, and those who
purchase, mortgage, or guarantee the title thereto, within one year from
the date hereof.

DATED THIS 9TH DAY OF FEBRUARY, 2016.

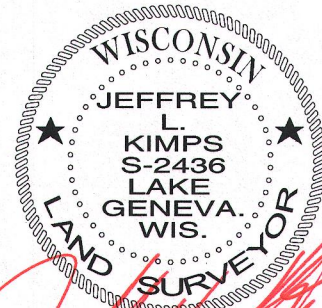
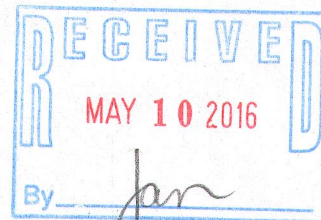

JEFFREY L KIMPS S - 2436
Wisconsin Professional Land Surveyor
(original if signed in red)