

DEC 23 2015

12/23/2015 X:\Projects\9336\DCAD\SDDECP PARCEL A

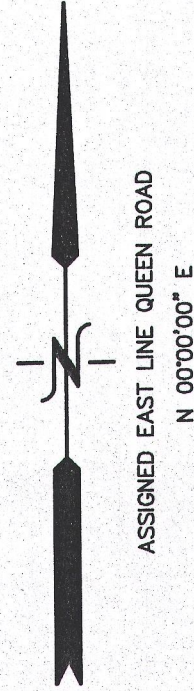

PLAT OF SURVEY

LOTS 2059-2062, BLOCK 33 OF LAKE COMO BEACH SUBDIVISION
LOCATED IN SECTIONS 22 & 27, TOWN 2 NORTH, RANGE 17 EAST, WALWORTH COUNTY, WISCONSIN

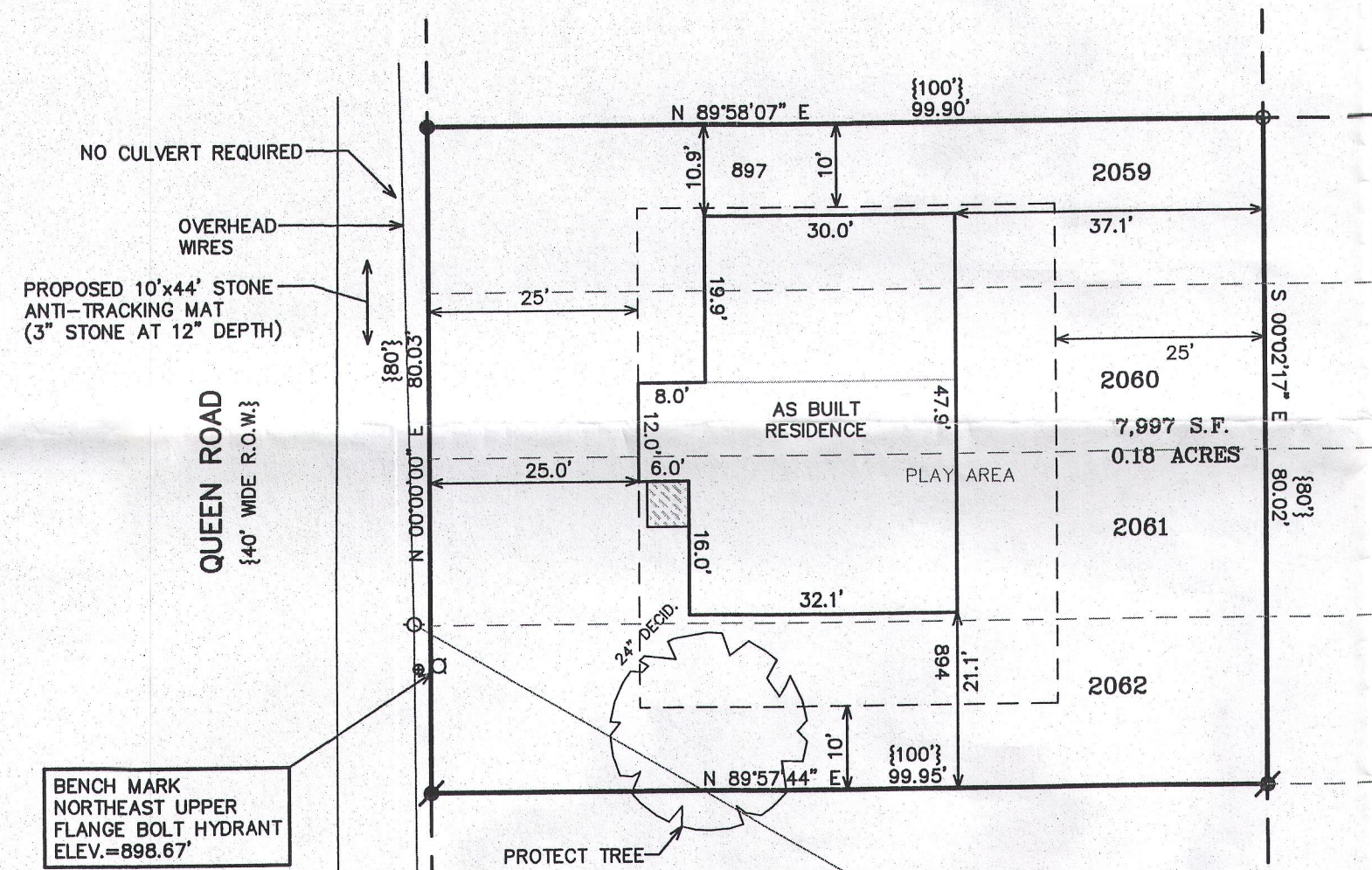

- LEGEND
- O = IRON PIPE STAKE FOUND
 - = IRON REBAR STAKE FOUND
 - ⚡ = IRON REBAR STAKE SET, 3/4"
 - {XXX} = RECORDED AS

NOTE: COPIES OF THIS MAP TO WHICH THE FOLLOWING CERTIFICATE WILL APPLY SHOW THE SURVEYOR'S ORIGINAL SEAL AND SIGNATURE IN RED INK. COPIES BY ANY OTHER MEANS MAY HAVE ALTERATIONS WHICH DO NOT REPRESENT THE SURVEYOR'S WORK PRODUCT.

I HEREBY CERTIFY THAT THE ABOVE DESCRIBED PROPERTY HAS BEEN SURVEYED UNDER MY DIRECTION AND THAT THE ABOVE MAP IS A TRUE REPRESENTATION THEREOF AND SHOWS THE SIZE AND LOCATION OF THE PROPERTY AND ITS EXTERIOR BOUNDARIES. THIS SURVEY IS MADE FOR THE USE OF THE PRESENT OWNERS OF THE PROPERTY, AND ALSO THOSE WHO PURCHASE, MORTGAGE, OR GUARANTEE THE TITLE THERETO WITHIN ONE YEAR FROM THE DATE HEREOF.

DATED: AUGUST 5, 2015
REVISED 12-23-2015
TO SHOW AS BUILT RESIDENCE

Peter S. Gordon
PETER S. GORDON P.L.S. 2101

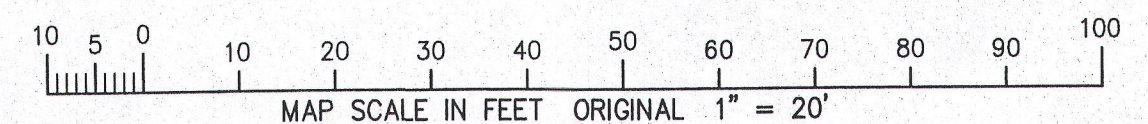

WORK ORDERED BY -
RYAN BUILDERS
N3298 CHERRY ROAD
LAKE GENEVA, WI 53147

FARRIS, HANSEN & ASSOCIATES, INC.
ENGINEERING - ARCHITECTURE - SURVEYING
7 RIDGWAY COURT P.O. BOX 437
ELKHORN, WISCONSIN 53121
OFFICE: (262) 723-2098 FAX: (262) 723-5886

REVISIONS

PROJECT NO.
9336
DATE:
8/4/2015
SHEET NO.
1 OF 1

JLCB 34710

217-4180