

BOUNDARY & TOPOGRAPHIC SURVEY  
UNIT 18-03  
GENEVA NATIONAL CONDOMINIUM  
NO. 18  
LOCATED IN TOWN 2 NORTH, RANGE 17 EAST  
WALWORTH COUNTY, WISCONSIN

WORK ORDERED BY: LOWELL MANAGEMENT  
FOR: CORRIGAN

FARRIS, HANSEN & ASSOCIATES, INC.  
Engineering, Architecture, Surveying  
7 Ridgway Court P.O. Box 437  
ELKHORN, WISCONSIN 53121  
Office: (414) 723-2098  
Fax: (414) 723-5886

REVISIONS	
PROJECT NO.	3269.1803-4
DATE	04-19-98
SHEET NO.	1 OF 1

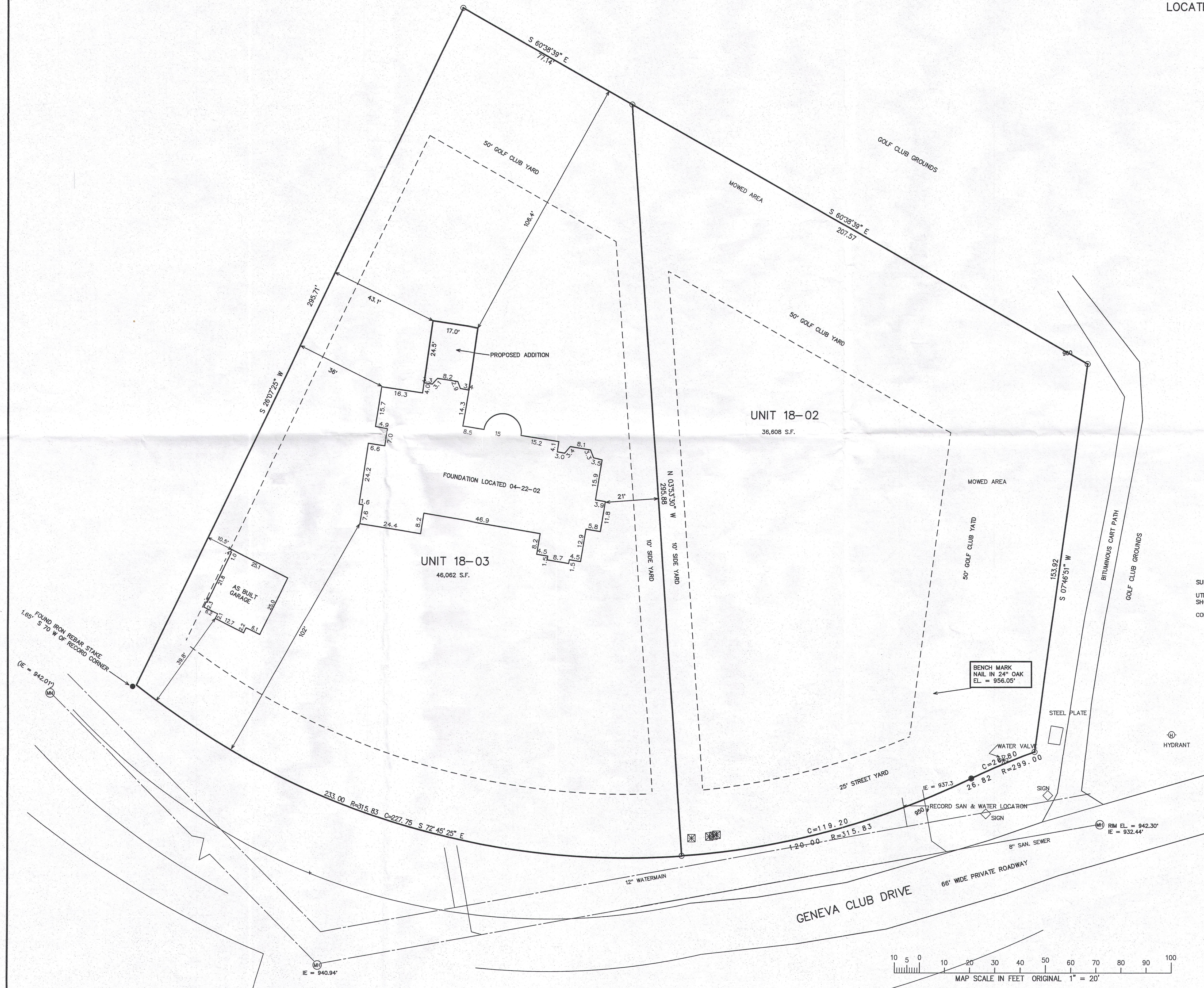

SURVEYOR'S NOTE:  
UTILITY DATA TAKEN FROM RECORDS ON FILE IN THIS OFFICE. UNDERGROUND IMPROVEMENTS SHOWN FROM THESE RECORDS AND DO NOT REPRESENT AS BUILT LOCATION.  
CONTOURS COMPUTER INTERPRETED FROM GROUND SHOTS TAKEN APRIL, 1998.

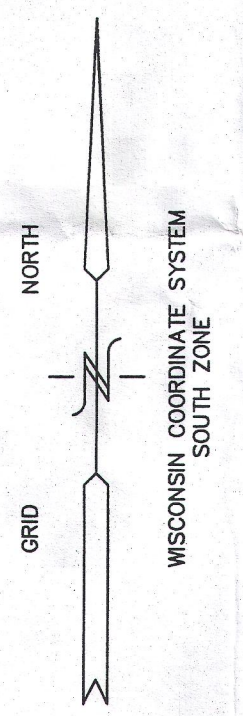

- LEGEND
- - FOUND IRON ROD
  - ⊙ - SANITARY MANHOLE
  - ⊕ - WATER VALVE
  - ⊙ - HYDRANT

NOTE: COPIES OF THIS MAP TO WHICH THE FOLLOWING CERTIFICATE WILL APPLY, SHOW SURVEYOR'S ORIGINAL SEAL AND SIGNATURE IN RED INK. COPIES BY ANY OTHER MEANS MAY HAVE ALTERATIONS WHICH DO NOT REPRESENT THE SURVEYOR'S WORK PRODUCT.

I HEREBY CERTIFY THAT THE ABOVE DESCRIBED PROPERTY HAS BEEN SURVEYED UNDER MY DIRECTION AND THAT THE ABOVE MAP IS A TRUE REPRESENTATION THEREOF AND SHOWS THE SIZE AND LOCATION OF THE PROPERTY AND ITS EXTERIOR BOUNDARIES. THIS SURVEY IS MADE FOR THE USE OF THE PRESENT OWNERS OF THE PROPERTY, AND ALSO THOSE WHO PURCHASE, MORTGAGE, OR GUARANTEE THE TITLE THERETO WITHIN ONE YEAR FROM THE DATE HEREOF.

DATED: 04-22-1998

*Peter S. Gordon*  
PETER S. GORDON R.L.S. 2101

REVISED 04-25-2002 TO SHOW SIZE & LOCATION OF FOUNDATION AS BUILT  
REVISED 02-08-2016 TO SHOW AS BUILT GARAGE & PROPOSED ADDITION

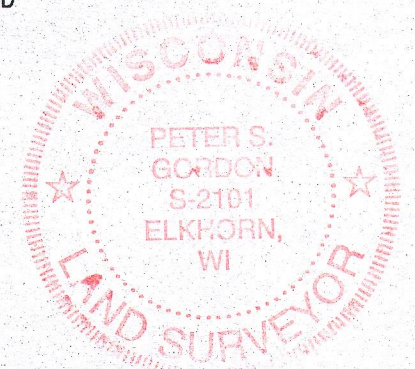
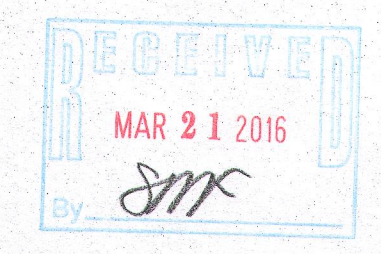
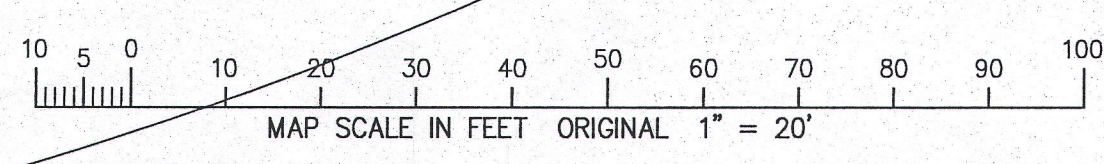

FEB 08 2016

JAN 18-03

217-4178