

PLAT OF SURVEY  
-OF-

LOTS 24 OF CONSUMER'S COMPANY SUBDIVISION, LOCATED IN SECTIONS 32 AND 33, TOWNSHIP 2 NORTH, RANGE 17 EAST OF THE FOURTH PRINCIPAL MERIDIAN, IN THE TOWN OF GENEVA, WALWORTH COUNTY, WISCONSIN, AND ALSO PART OF THE ADJACENT ABANDONED RAILROAD RIGHT-OF-WAY.

SURVEY FOR: HACKBARTH BUILDERS  
SURVEY ADDRESS: W3906 S. SHORE DRIVE

BEARINGS HEREON RELATE TO THE WESTERLY LINE OF LOT 24 OF CONSUMER'S COMPANY SUBDIVISION, ASSUMED BEARING NORTH 45°00' WEST.

LAKE COMO

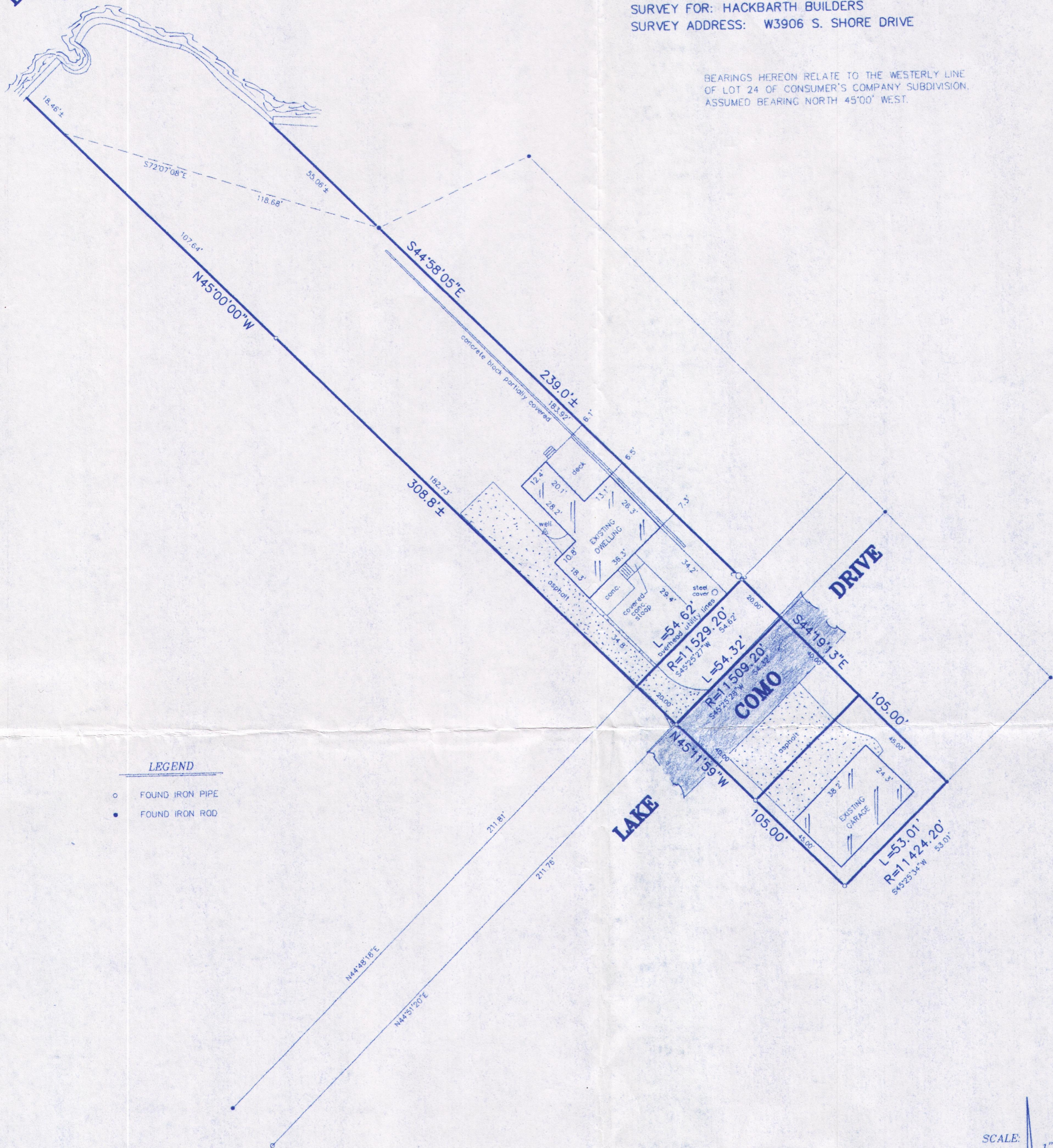

LEGEND

- FOUND IRON PIPE
- FOUND IRON ROD

"I hereby certify that I have surveyed the above described property and that the above map is a correct representation thereof and shows the size and location of the property, its exterior boundaries, the location of all visible structures and dimensions of all principal buildings thereon, boundary fences, apparent easements, roadways and encroachments, if any."

"This survey is made for the use of the present owners of the property, and those who purchase, mortgage, or guarantee the title thereto within one year from date hereof."

SCALE: 1" = 30'

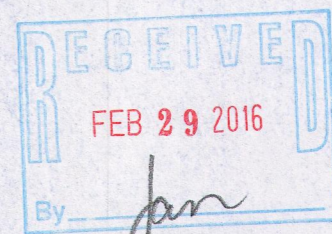
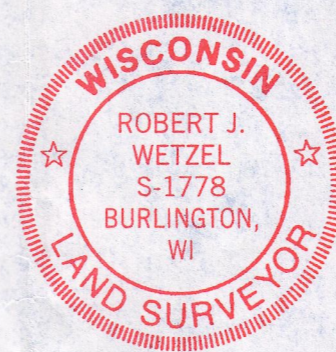
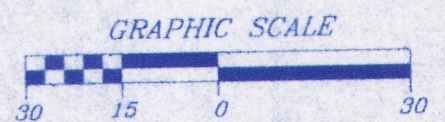

**B.W. SURVEYING, INC.**

412 N. PINE STREET  
BURLINGTON, WI 53105  
(262)-767-0225

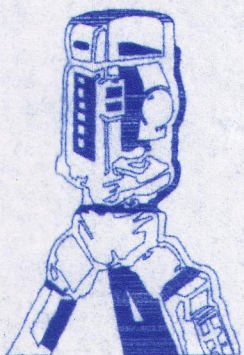

THIS IS NOT AN ORIGINAL PRINT  
UNLESS THIS SEAL IS RED.  
*Robert J. Wetzel*  
ROBERT J. WETZEL S-1778

DRAWN BY:	bw	DATE:	DECEMBER 1, 2015
CHECKED BY:	rw/dw	DRAWING NO.:	9035-1d1
JOB NO.:	9035-1	SHEET	1 OF 1

REVISED: JANUARY 5, 2016

JCON-10 217-4176