

Wisconsin Professional Land Surveyor S-2582

**N9330 Knuteson Drive
Whitewater, WI 53190
Phone: (262) 495-3284
MARKMIRITZ@
LAND-MARKSURVEYING.COM**

WASHINGTON DR.

LEGAL DESCRIPTIONS:

TAX PARCEL: JLCB 00085D

**IN THE SW 1/4 OF THE SE 1/4. SEC. 22, TOWNSHIP 2 NORTH, RANGE 17 EAST
TOWN OF GENEVA, WALWORTH CO., WISCONSIN**

LOTS 742 THRU 745 (INCLUSIVE), BLOCK 13, LAKE COMO BEACH THIRD MAP

TAX PARCEL: JLCB 00085E



**IN THE SW 1/4 OF THE SE 1/4. SEC. 22, TOWNSHIP 2 NORTH, RANGE 17 EAST
TOWN OF GENEVA, WALWORTH CO., WISCONSIN**

LOTS 746 THRU 750 (INCLUSIVE), BLOCK 13, LAKE COMO BEACH THIRD MAP

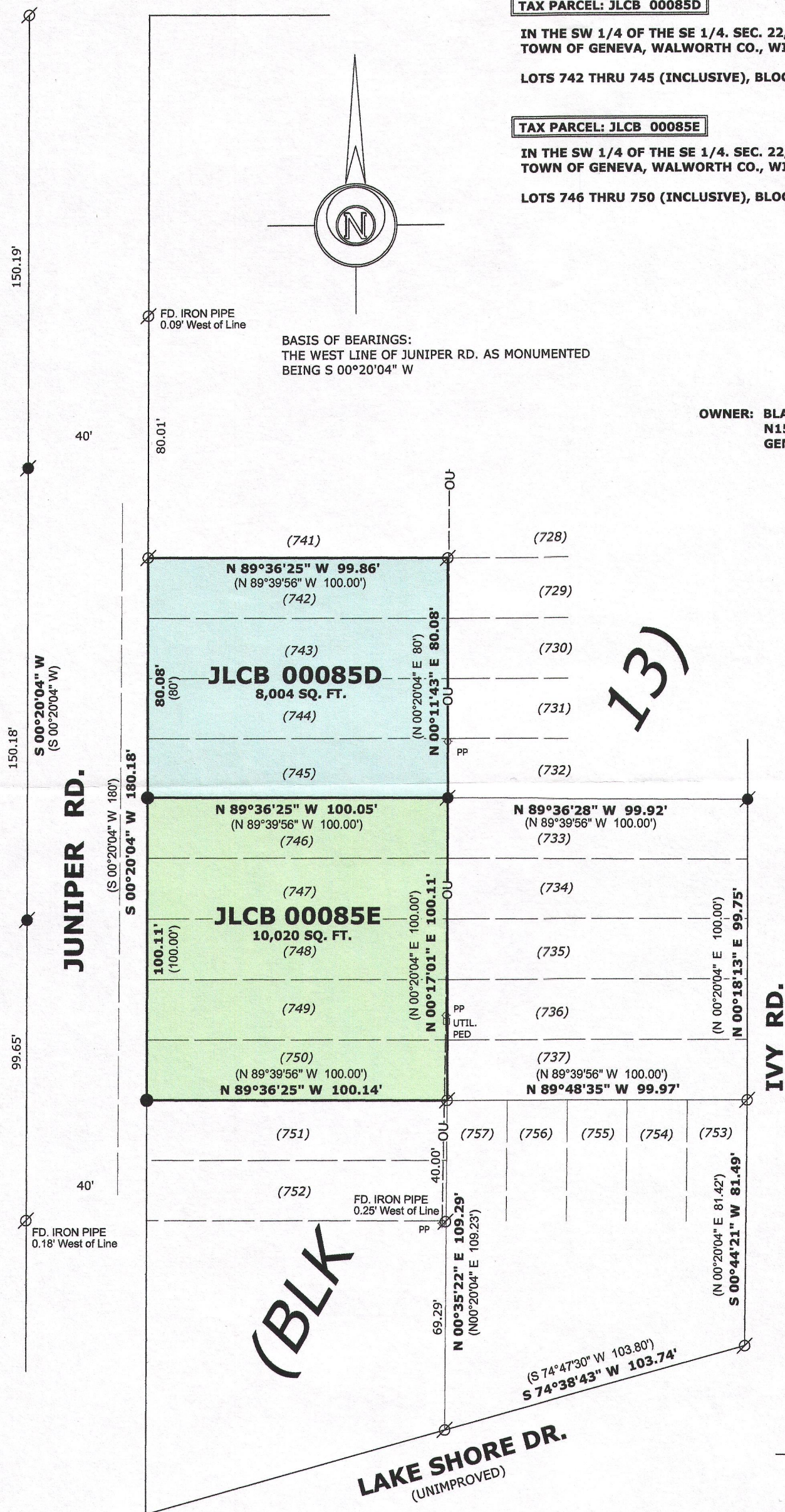
**OWNER: BLAKE E. CASTLEMAN
N1501 POWERS LAKE RD.
GENOA CITY, WI. 53128**



LEGEND

- | | |
|---|--|
|  | FOUND IRON PIPE |
|  | FOUND IRON ROD |
|  | SET IRON ROD, 18" LONG, WEIGHING
1.5 LBS./LINEAL FT., 3/4" DIA. |
| (x x) | RECORDED AS DIMENSION |
| —OU— | OVERHEAD UTILITY LINES |

SCALE: 1 INCH = 40 FEET

"I hereby certify that the above described property has been surveyed by me or under my direction and that the above map is a true representation thereof and shows the size and location of the property, its exterior boundaries, the location of all visible structures and dimensions of all principal buildings thereon, boundary fences, apparent easements, roadways and visible encroachments, if any."

"This survey is made for the use of the present owners of the property, and also those who purchase, mortgage, or guarantee the title thereto within one year from date hereof."

Mark L. Miritz
MARK L. MIRITZ
WISCONSIN PROFESSIONAL
LAND SURVEYOR S-2582

JLCB-85d

JLCB-85E

217-4175